The Weather
Increasing cloudiness and warmer today; Tuesday light rain with mild temperature.

The Cumberland News

VOL. 3—NO. 120 | 14 PAGES | CUMBERLAND, MARYLAND, MONDAY, MARCH 3, 1941 | Direct Associated Press Service | PRICE THREE CENTS

GERMANS REACH GREEK BORDER AT FOUR POINTS

Yugoslavia Reported Ready To Join Axis

Agreement with Germany Believed Reached as Nazis Put on Pressure

Prince Paul and German Minister to Belgrade Said To Have Come to Definite Understanding

ZAGREB, Yugoslavia, March 2 (AP) — The probability that Yugoslavia soon will sign the Axis three-power pact was reported in authoritative quarters tonight.

These sources said this resulted from conferences between Prince Paul, the Yugoslav Regent, and Viktor von Heeren, German minister to Belgrade.

Scarcely had Bulgaria entered the Berlin-Rome-Tokyo alliance Saturday, they said, than von Heeren requested a special audience.

He was said to have been received last night.

Authoritative sources said von Heeren "informed" Prince Paul that his conversations last week with German Foreign Minister Joachim von Ribbentrop concerned Yugoslavia's position in the Nazi plans for a new European order.

They said he "reviewed Yugoslavia's position in the light of recent developments in the Balkans, especially Bulgaria's adherence to the Axis pact," and "touched" on the question of Yugoslav mobilization in which troops are being sent to the Bulgarian frontier.

Von Heeren, they added, mentioned that this "unhappily" is costing Yugoslavia the equivalent of $1,675,000 a day.

Then, said these sources, Von Heeren "alluded" to the strength of German arms in Hungary, Rumania and Bulgaria (almost surrounding Yugoslavia with her Italian and German frontiers).

The final discussion before the audience terminated was said to have been based on Von Heeren's question of what Yugoslavia's attitude would be toward a "formal invitation" to join the Axis.

No Definite Answer

"Although there was no definite answer given by Prince Paul," said these authoritative sources, "Von Heeren was assured that such a development was likely to be favorably 'considered' by the Yugoslav government in the near future."

That Germany probably will do everything possible to speed up Yugoslavia's "decision" was taken for granted by military observers. They expressed belief that Germany, should she start to move toward Greece and the Mediterranean, would go through both Bulgaria—where she is now getting installed—and Yugoslavia.

The line of Yugoslavia's railroad down the Vardar river valley forms an historic avenue for conquering armies. Highways parallel the railroad now for mechanized and motorized equipment but they must be used in March before April rains turn them into seas of mud and make them useless for heavy equipment until early summer.

HE WON'T TALK

This man hasn't spoken a word since he entered the county prison at Philadelphia five years ago and Judge Harry S. McDevitt says he must complete his 10-year term on an automobile theft charge unless he breaks his silence. He becomes eligible for parole March 3. He told police his name was Joseph Luzer but refused further information.

Dardanelles Are Closed to Ships Lacking Permits

Turkish Navy Minister Announces Drastic Action

ISTANBUL, Turkey, March 2 (AP) —The Turkish navy minister announced tonight that the strategic Dardanelles straits had been closed to all ships except those having special permits and employing Turkish naval pilots.

The ruling went into effect tonight.

Units of the Turkish fleet, it was learned at the same time, steamed out of Istanbul towards the Dardanelles today.

No Explanation Offered

No explanation was offered immediately for Turkey's action in shutting the Dardanelles to any traffic except under strict Turkish control and for speeding her fleet into that vital zone.

Presumably, however, it is a counteraction to Saturday's developments which put Bulgaria solidly in the Axis orbit and opened the Bulgarian frontier to Germany's legions.

Because Bulgaria already had been infiltrated by the German military and written off as an inevitable Axis ally, it is likely that thoughts for defense of the Dardanelles were prominent in the discussions last week between Turkish officials and British Foreign Secretary Anthony Eden and General Sir John G. Dill, chief of the British imperial staff.

The Dardanelles and the Bos-

(Continued on Page 2, Col. 7)

Britain Spurns Turkey's Offer To Mediate War

Flat Refusal Given by Sir Anthony Eden at Istanbul

ISTANBUL, Turkey, March 2 (AP) —It was learned on reliable authority today that Germany asked Turkey to offer to mediate the European war during the recent visit in this country of British Foreign Secretary Anthony Eden.

The British, however, flatly refused to consider mediation when sounded out by Turkey, this source said.

A well-informed source said that German Ambassador Franz von Papen approached Turkish Foreign Minister Sukru Saracoglu on the subject before Eden's arrival last week, pointing out that Turkey was in a most favorable position to act as mediator.

(Authorized sources in Berlin ridiculed the report and repeated the stock answer, "it is not for the winner to suggest peace.")

Much Diplomatic Activity

It was a week-end busy with diplomatic activity at Ankara with President Ismet Inonu keeping in close touch with his cabinet.

The cabinet, with Inonu presiding, held an extraordinary session from late Friday night to the early hours of Saturday morning, presumably considering Bulgaria's new membership in the Axis three-power pact.

Turkey is linked with Bulgaria in a two-weeks-old treaty of non-aggression and with Britain in a pledge of mutual assistance in the event of an act of "aggression" leading to war in the Mediterranean.

The Bulgarian minister to Turkey called on Saracoglu Saturday, informing him of the Sofia government's decision.

Bulgarian Move Expected

The move was not unexpected in Ankara where it was regarded generally as an Axis attempt to counteract the Eden visit.

Although the Yugoslav minister also called on Saracoglu, diplomatic sources expressed belief that Yugoslavia, like Bulgaria a potential military highway for a Nazi southward drive, would maintain the status quo at least for the time being.

Saracoglu also received von Papen in a separate conversation yesterday and observers said Turkey seemed to be keeping an attitude of watchful waiting.

Government Plans Conferences over Harvester Strike

Also Seeks To Prevent Trouble in Great Ford Plants

[By The Associated Press]

The government will seek in conferences at Washington and Detroit today (Monday) to settle one strike and end the threat of another in plants holding millions in defense contracts.

Spokesmen for the International Harvester company and the CIO Farm Equipment Workers Organizing committee have agreed to meet with Secretary Perkins in Washington in an endeavor to settle strikes in four Harvester plants.

Two Plants Closed

The plants, in Illinois and Indiana, are closed by the strike of the union which demands recognition as a collective bargaining agent for employes and certain wage adjustments.

At Detroit, James F. Dewey, federal conciliator, will attempt to avert a threatened strike of CIO United Automobile Workers at the Lincoln, Rouge and Highland Park plants of the Ford Motor company. Dewey has arranged to receive a statement from the union and expects one from the company management. He intends to use the two as a basis for mediation.

Charges Unfair Practices

The union charges that the company has engaged in unfair labor

(Continued on Page 2, Col. 2)

BOUNCING WITH A "BLITZ BUGGY"

With all four wheels off the ground, the army's new "blitz buggy" or army command reconnaissance car, rides over rough terrain at the Ford Motor Company's proving grounds in Detroit. Ford has started mass production of 1,500 of these four-wheel drive vehicles. Top speed is nearly sixty miles an hour and they are capable of climbing grades of sixty-eight per cent fully loaded.

Nazi and Holland Ports Raided by British Aviators

"Multitude" of Fires Set in Big Rhine City of Cologne

LONDON, March 2 (AP)—British planes raided German and Holland coastal points today in a quick follow-up of night bomb assaults on Western Germany which the British said left a "multitude" of fires in the Rhine city of Cologne.

The air ministry said German airdromes at Borkum, an island northwest of Emden just across from Holland, and Hamstede and the port of Harlingen, Holland, were attacked by planes of the coastal command.

On the home front, London had an hour-long air alarm in the early evening—the first alert in the British capital since shortly after midnight.

Bomb Damages Hospital

The all-clear sounded in London soon after the alert but there were casualties and some property damage suffered in the bombing of a small southwest English town. One bomb smashed the windows of a hospital but the patients were said to have escaped injury.

An RAF gunner who took part in the three-hour assault on Cologne last night said it was like "flying out of a sunset" when he looked

(Continued on Page 2, Col. 7)

Goebbels Opens Leipzig Fair with Plea To Give Europe a "New Order"

LEIPZIG, Germany, March 2 (AP) — Featuring many articles offered to foreigners but forbidden to Germans, the 700-year-old Leipzig fair opened today with a call from Propaganda Minister Paul Joseph Goebbels for Germany to lead Europe into a "new order" of economics.

Italy, Germany's Axis partner, had the largest foreign exhibit, with Soviet Russia next. No American firms were present, although normally they are represented.

Goebbels declared that Germany's war industries are adequate to meet any test with enough energy and material left over to keep civil trade going in fine style.

Many Roads Blocked in Queen Anne's County

CENTREVILLE, Md., March 2 (AP) —State Roads Commission employes who have worked night and day since a snow storm struck the Eastern Shore Friday morning, had all but two main highways open in Queen Anne's county today.

All dirt roads in the county still were blocked, however, and some soldiers from Fort Meade, on leave for the week-end, didn't get home to visit their families. About twenty-five soldiers living in and near Centreville were on week-end leave from Meade. Those whose homes were on farms off main highways had to spend the time in Centreville.

4 British Ships Sunk by Germans In Aerial Attacks

Five Others Said To Have Been Sent to Bottom Saturday

BERLIN, March 2 (AP)—Four British merchantmen, totalling 24,000 tons, were sunk by German air attack today, informed sources reported.

These were in addition to five vessels claimed by Germany's sea-going fliers to have been sunk Saturday in raids on British shipping.

One 10,000-ton ship was said to have been sunk immediately in today's air bombardment when a direct hit on the engine room exploded the vessel's boiler off the Shetland Islands. Two other ships, of 8,000 and 10,000 tons, traveling in the same convoy, were so seriously damaged they sank soon after the attack, these sources said.

Fourth Ship Sunk

A fourth merchantman, of 2,000 tons, said to have been intercepted in St. George's channel, between the

(Continued on Page 2, Col. 8)

Free French Take 1,000 Prisoners In Libyan Drive

Capture Oasis of Cufra More than 600 Miles Inland

LONDON, March 2 (AP) — The headquarters of the "Free" French forces announced tonight that its troops in Libya, Italian North Africa, had captured the oasis of Cufra, taking 1,000 prisoners and "important war material."

De Gaullist troops from the Chad region and the Cameroons of French West Africa have besieged the Italian garrison at Cufra since Feb. 7, commanded by General Eduard Rene Marie deLarminat.

Cufra lies more than 600 miles inland in southern Libya, separated from British forces along the coast by a desertland. Another oasis, Giarabub, much closer the coast has been for weeks under British siege.

The communique:

"General De Gaulle, leader of the Free French, has received from General De Larminat, high commissioner for the Free French in Africa, the news that Cufra, a South Libyan oasis, surrendered on March 1.

"The message declared that the capture of this position was

(Continued on Page 2, Col. 7)

Nazis Also Speed Toward Turkish Frontier as War Spirit Engulfs Balkans

Many Citizens Leave Sofia after Parliament Votes Approval of Alliance with Axis; German Armies Swarm into Bulgaria and Occupy Strategic Positions; Queen Leave for Country Palace

SOFIA, Bulgaria, March 3 (Monday)—The vanguard of Germany's onrushing Balkan army, speeding across Bulgaria from bases in Rumania, was reported to have reached the Greek frontier at four points early today.

The Germans also sped toward the Turkish frontier. Two trainloads of infantrymen were dispatched from Plovdiv, Bulgaria's second largest city, toward the Turk border.

Reports from the provinces said small Nazi detachments had taken up quarters in the Bulgarian towns of Slatograd, Melnik, Trigrad, and Svilengrad, a few miles short of the Greek frontier.

Other troops were said to be rolling into Plovdiv.

PREPARE FOR AIR RAIDS

Air raid defense precautions went steadily ahead throughout Bulgaria.

Anti-aircraft batteries were installed on all large railway stations as well as important bridges and tunnels.

Although official orders were not given, many citizens of Sofia began leaving the city for the country.

Queen Ioanna, daughter of King Vittorio Emanuele of Italy, and Crown Prince Simeon and Princess Marie Louise left for the country palace.

Parliament Approves Alliance

With German soldiers swarming the streets outside, Bulgaria's single-chamber Parliament approved today with loud cheers and stamping of feet Bulgaria's joining of the Rome-Berlin-Tokyo military and economic alliance. The cheering lasted just fifty-eight seconds.

A voice vote was taken with about a score of the 150 members opposing confirmation of the pact signed in Vienna yesterday.

Five opposition members who demanded debate on the question were shouted down. They continued their criticism, however, despite the continual ringing of a brass gong by the speaker, and Parliament adjourned with some of the members still waving their arms and trying to make themselves heard.

Philoff Alleges Force

The vote was taken after Premier Bogdan Philoff, looking rather grim, told the parliament that Bulgaria had been forced by "pressure of events" to throw herself into the arms of the Axis.

Even while negotiations were under way, Germany requested permission for her troops to enter Bulgaria, he said.

Germany declared, Philoff said, that "their task temporarily aims at safe guarding the peace of the Balkans."

The premier had returned to Sofia at noon today and had gone directly to report to King Boris, secluded in his ancient frame palace in the center of the capital.

As the Nazi troop movement into the country went steadily ahead, British Minister George W. Rendel sat in his legation amid busy scenes of packing waiting for a phone call from the palace to say when the king would see him.

Rendel Sees King

An audience had been fixed for morning but it was not until early this evening that Rendel saw the monarch.

Bulgarian government quarters indicated that Boris would attempt to convince Rendel that his mission ought to remain in Bulgaria and that the little kingdom was not entering the war against Britain herself.

The first British diplomats to leave the country went by automobile this morning to Belgrade, Yugoslavia. The group was headed by the British passport control chief.

British sources said that a break in diplomatic relations with this country now has become inevitable but that a decision as to when will be made by General Sir Archibald P. Wavell, chief of Britain's middle east command, in order to choose the timeliest moment from a military standpoint.

Two trainloads of Nazi infantrymen, meanwhile, arrived at Poivdiv, Bulgaria's second largest city, which is only 50 air miles from the frontier of eastern Greece.

Sees Many Germans

As he was being driven from the airport to Boris's palace, Philoff could see roads teeming with Nazi military cars. He found hotels full of German officers, streets bedecked with Swastika flags and the skies filled with squadrons of Nazi planes circling low over Bulgaria's capital.

The premier also found his own people celebrating the traditional "day of liberation and independence."

Thanks were being given in the domed Orthodox cathedral for deliverance from Turkish rule sixty-three years ago and the echoes of religious music mingled in the streets with the roar of German

(Continued on Page 2, Col. 7)

Britain Prepares To End Relations with Bulgaria

State of War Seems Likely To Be Declared Tomorrow; Rendel and King Boris Confer

SOFIA, Bulgaria, March 3 (Monday) (AP)—British quarters in Bulgaria's capital declared early today that Minister George Rendel had informed King Boris Britain would break off relations with Bulgaria "probably Tuesday" and that a state of war would "undoubtedly follow."

The British minister and King Boris were alone for two hours last night, talking in the monarch's study.

Through the windows, both men could see gray armored cars, troops and trucks of Germany's army rolling through Sofia's main streets.

The talk was described as very friendly.

King Boris met the tall, stooped British minister on the palace steps and escorted him into the study.

Rendel was understood to have expressed regret felt by the British government that Bulgaria should sign the Axis pact and open the country to German armies, since the British must resist the German march and Bulgaria may become a battleground.

King Boris was understood to have replied that he had chosen the course which he believed best for his people.

The German and Italian ministers were received by Boris just before Rendel entered the palace.

British Break with Bulgaria Predicted

London, March 2 (AP) — Great Britain was expected momentarily

(Continued on Page 2, Col. 6)

Norris Opposes Use of American Troops Abroad

Senator Favors Amendment to Administration Lease-Lend Bill

By JACK BELL

WASHINGTON, March 2 (AP) — Unexpected support came today from Senator Norris (Ind-Neb), an administration supporter, for an amendment to the British Aid bill which would put Congress on record against the use of American troops outside the Western Hemisphere.

Norris told reporters that he thought the bill's present language could not be interpreted as authorizing the sending of troops to help Britain or any other country.

Nevertheless, he said he was inclined to support an amendment proposed by Senator Ellender (D-La) which would state that the measure would not give the President any power beyond what he now has to employ the army or navy beyond the boundaries of this country

(Continued on Page 2, Col. 3)

WOULD AMEND AID BILL

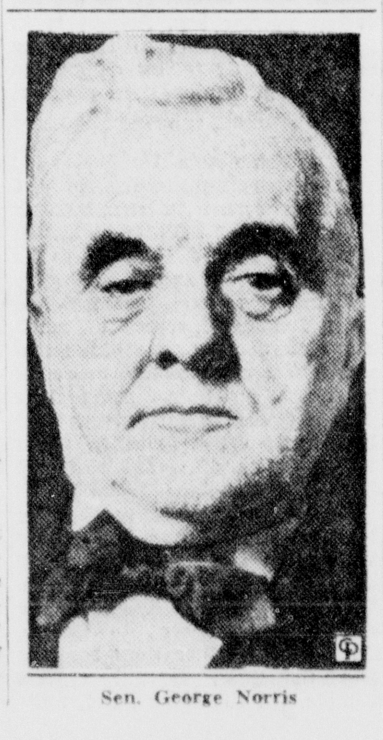

Sen. George Norris

Oil Fields in Rumania Bombed by the British

England Makes Good Threat To Attack if Germans Cross Border into Bulgaria

NEGOTIN, Yugoslavia (At the Rumanian and Bulgarian frontiers), March 2 — The RAF was reported today to have carried the European war to Rumania—making good Britain's threat to bomb Rumania's rich oil fields and communications lines if Nazi troops invaded Bulgaria.

The reports reaching here from Rumania said heavy explosions occurred in the Ploesti fields, north of Bucharest, added that big fires were started and attributed the damage to RAF planes. The advices also said that all foreigners and Rumanians, save those with military passes, had been barred from the oil field region.

Negotin, where this dispatch originated, lies about 175 miles southwest of the Ploesti fields and about 120 miles northwest of Sofia, Bulgaria, the capital which the Nazis occupied yesterday.

No Declaration of War

George W. Rendel, British minister to Bulgaria, said Friday that his government would regard themselves as "free to attack the Germans on Bulgarian soil without any formal declaration" of war.

Rumania, he said, had not been bombed "because we want to make it easier for Bulgaria to remain neutral," and implied that Rumanian oil fields and communication lines would be attacked should Britain break off relations with Bulgaria.

Rendel was still in Sofia today, no formal declaration of a severance of British-Bulgarian relations

(Continued on Page 2, Col. 3)

Nazis Take Oath To Help Italians Win Libya Drive

Germans Enter Field in Effort To Regain Lost Territory

ROME, March 2 (AP)—The German troops sent to Libya to strengthen faltering Italian forces there have taken an oath to "make the greatest effort for a joint victory" of Germany and Italy, the official Italian news agency, Stefani, reports.

The high command communique did not mention an "oath" and Stefano did not say when the pledge was made. It simply declared that Marshal Rodolfo Graziani, Italian commander in Africa, and a German officer not identified in the dispatch first received the Nazi troops.

Then the German officer delivered a speech closing with these words:

Pledge Cooperation

"At the beginning of Italian-German cooperation on African soil we swear to make the greatest effort for a joint victory for Great Germany and Great Italy. Long live Great Italy! long live Great Germany!"

When he finished, Stefani said, the troops shouted:

"We swear it!"

The high command's communique said British were routed in two actions yesterday in the East African campaign—in the Arresa sector of northern Eritrea and in the Sirgoli zone, southwest of Asosa, Western Ethiopia.

It declared there was "no important land activity" on the Greek front, reported Italian bombing of troops concentrations, defense positions, supply bases and communications liens in Albania, and also said German warplanes had attacked Valletta, Malta, "with visible effect."

Ansaldo Predicts Victory

Giovanni Analdo, editor of Foreign Minister Count Galeazzo Ciano's Il Telegrafo of Leghorn, in a broadcast to the army predicted that the German tanks now in Africa would hold the British from any further advance in Libya.

Defenses "capable of resisting new offensives" are undoubtedly being thrown up along the coast, he declared and added that Gen. Sir Archibald P. Wavell, commander-in-chief of the British forces in Africa, must know that his "lucky moment has passed."

"The influx of the German corps in Africa has brought to that territory materials which for an infinity of reasons we lacked and thus has given our troops the means of resisting," the editor said.

German Composer Held by Police

Dr. Otto Klemperer Arrested in New Jersey Hotel

MORRISTOWN, N. J., March 2 (AP)—Police today detained Dr. Otto Klemperer, 55, noted German composer and symphony conductor, in response to a nine-state police alarm broadcast from Rye, N. Y., after he disappeared from a sanitarium there.

Patrolmen Ralph Baird and James Gregory said they located Dr. Klemperer this morning at a hotel here. No charge was placed against him.

Ill More Than a Year

The conductor, a powerful man six feet five inches tall, had been in ill health, friends said, since undergoing a brain tumor operation more than a year ago. The Rye police alarm was broadcast yesterday after he left the Wallingford House, a sanitarium which he had voluntarily entered Friday.

Baird and Gregory said Dr. Klemperer told them he had come here last night by taxicab from Newark with the intention of reentering the Aurora health institute here for treatment.

At the institute, Miss Natalie Sherman, its secretary and daughter of the director, said Dr. Klemperer had been asked to leave the institution Thursday because of his refusal to obey instructions. She said he had entered voluntarily Monday.

Is Writing Opera

Police said Dr. Klemperer's briefcase contained words and music for two unfinished operas, "England and America" in English, and "Austria, France and Christianity" in German.

Dr. Klemperer, a refugee from Nazi Germany, formerly conducted the Los Angeles symphony orchestra and until last January conducted the Sunday concerts of the New York city symphony orchestra, which is sponsored by the WPA.

Friends said his wife and two children were in Los Angeles.

Will Protest Budget

FEDERALSBURG, Md., March 2, (AP) — A mass meeting sponsored by the "Caroline County State Budget Emergency committee" will be held here Wednesday to protest the state administration's $106,000,000 budget pending in the legislature.

Committee members have urged that the proposed budget be trimmed by at least $6,000,000

O'Conor Asks General Assembly To Reorganize Appellate Court

ANNAPOLIS, Md., March 2. (AP)—Governor O'Conor in a statement today expressed hope that the general assembly would "take favorable action in connection with the plans for the reorganization of our Appellate Court."

"For the past two months public attention has been focused upon suggestions for the reorganization of the Court of Appeals in Maryland," the governor said.

"This general discussion, initiated by Attorney General Walsh, has resulted in the sponsorship by the Maryland State Bar Association of a proposal, now pending in the General assembly, that a constitutional amendment be submitted to the people for their decision.

"Inasmuch as I have officially connected with offices during the past twenty years, in which opportunity has been given to observe the operations of the judicial system, it might be expected that I have some opinion as ot the desirability of the proposed changes.

Pleased To Give Views

"For whatever assistance I may be able to give in th ediscussion and consideration of this proposal, I am pleased to express my views."

O'Conor said a comparison of the judicial set up in the state with that of other states shows that the Maryland system needs revisions.

"The present system has remained practically unchanged for three-quarters of a century, and obviously conditions have changed considerably in that space of time," he pointed out.

Elsewhere in the country judges of the highest court devote themselves exclusively to Appellate work, he said, and are not forced to divide their attention and time by taking up in their respective circuits trial work involving matters that sometimes are not of the most important nature.

The governor said present limits of the various circuits does not always permit a wide range of judicial selections.

Quotes Own Experiences

"My own experience in selecting judges has convinced me that we are more likely to get the best available judge when the circuit from which he is to be selected is widened," he added.

"While we have been able to maintain the high standards of the Maryland courts through recent selections of judges, I found it advisable to adopt extraordinary measures in obtaining the cooperation of the judges themselves and of the bar association. This, while most helpful, is at best an expedient, while I hope for a more improved system which will guarantee even better results."

O'Conor declared it is "most timely" that whatever change is to be effected be made by the people at the next general election.

"Terms of the majority of the members of the Appellate Court will expire, and unless this opportunity is availed of we may not have a similar situation for many years to come," he explained.

Ask $357,793,923 for Flood Control and Harbor Improvements

WASHINGTON, March 2 (AP)—The army engineers reported to Congress today that $357,793,925 could be "profitably expended" in the next fiscal year for flood control and rivers and harbors improvements.

Conforming to President Roosevelt's recommendations that non-defense construction be deferred, the recommended list of projects in all parts of the nation was trimmed from last year's total of $401,444,660.

From the engineers' list, Congress normally selects those for which appropriations are made. Mr. Roosevelt budgeted $164,213,465 in January for waterways and flood control, compared with $186,989,310 voted at the last session.

For more than 180 dams, dikes, levees and other flood control works in the northeast, the Mississippi and Ohio valleys and elsewhere, Major General Julian L. Schley, the chief of engineers, suggested in his annual report a maximum total outlay of $190,615,700.

Family Killed in Auto Accident

BALTIMORE, March 2 (AP) — An entire family—father, mother and son—was wiped out today when their automobile collided head-on with another car on the Reistertown road near Seven-Mile lane.

The dead:

Vernon E. Shipley, 29, Pikesville filling station attendant.

Mrs. Margaret Shipley, 28.

Clifford Shipley, 8.

The driver of the other car, Lloyd J. Sanner, 18, of Baltimore, suffered cuts and head injuries.

Government Plans

(Continued from Page 1)

practices. This the company denies.

Under Michigan law, a minimum five-day "cooling-off" period is mandatory after a union serves notice of intention to strike — such as the UAW filed last Wednesday. If the plant against which the strike is intended is engaged in national defense work, it cannot be struck for thirty days. Governor Van Wagoner has instructed the state mediation board to determine the extent of Ford's defense orders.

Norris Opposes

(Continued from Page 1)

isphere or American possessions lying outside of it.

"I think that an amendment of that kind would allay the fears of a great many people that this is a 'war' bill," Norris said. "We don't intend to send our boys across the ocean and I don't think it would hurt us to say so in this bill.

Norris "Open to Reason"

"I don't want to throw any monkey wrench into the machinery to operate under the bill, though, and if there is any reason why it should not be included, I will be open to reason during the debate."

Administration leaders made it plain, however, as the Senate prepared to enter the third week of debate on the measure that they were in no mood to accept the Ellender proposal.

Neither, they said, were they willing to take a compromise proposal being drafted by Senator O'Mahoney (D-Wyo), which would make it necessary for the president to obtain the approval of Congress before he could send troops out of this hemisphere.

Opponents of the Ellender amendment, contending its adoption would have a bad psychological effect, asserted that it would amount to advance notice to Germany and Japan that the United States would not send an expeditionary force against them under any circumstances.

Asks Minor Changes

In view of the opposition, Ellender told reporters that he was not insisting that his amendment be adopted as presently drawn. He added that if some relatively minor changes were made in two other sections of the bill he would be willing to abandon his proposal.

These, he explained, included a provision that would eliminate the possibility that United States citizens could be sent to Breat Britain or any other country to "test, inspect, prove, repair, outfit, recondition or otherwise place in good working order" any defense article that was turned over to another government.

At another point, he proposed to prohibit Americans from entering war zones to take charge of war equipment which the president could purchase from other countries under terms of the measure.

"Gentlemen's Filibuster"

With the Senate argument on the measure entering its thirteenth day without a vote having been taken on any amendment, Senator Connally (D-Tex) charged that opponents were carrying on a "gentlemen's filibuster."

This, he explained to reporters, took the form of delaying speeches dealing with the bill—as contrasted with just a plain filibuster when Senators talk about any subject which comes to their minds.

"I think the country is pretty well advised about what is in this bill," Connally declared, "It is time we had a vote on it."

But opponents, spurred by what they said appeared to be a shift in public sentiment against the measure, indicated they had no intention of cutting short the debate.

Democratic Leader Barkley of Kentucky called the Senate to meet at 11 a. m. Monday—an hour earlier than usual—in an effort to expediate consideration of the bill.

Senator Nye (R-ND) said he could not see how a final vote on the bill could be reached before Tuesday or Wednesday of next week. Senators Wheeler (D-Mont) and Clark (D-Mo), other opposition leaders, declined to predict when their side would wind up general debate.

Chairman Walsh (D-Mass) of the Naval Affairs Committee arranged to open the debate tomorrow with an attack on the bill. At the same time, Walsh said he would offer an amendment which would prohibit the transfer of any American naval vessel to a foreign country.

Oil Fields

(Continued from Page 1)

has yet been made but the legation staff was preparing to move at a moment's notice.

Early today several fleets of unidentified planes flew high over Negotin in the direction of the Ploesti fields.

Yugoslav Planes in Action

Yugoslav anti-aircraft batteries opened fire against another unidentified squadron which crossed the Danube river at the historic Iron Gates, strategic key to Danube river navigation, close to the tow of Orsova, Rumania, north of here.

A wrecked heavy German junkers plane with the charred bodies of four men was found in the woods at Derventa, Bosnia. A number of other German warplanes have been sighted over Yugoslavia territory, apparently flying to Bulgaria.

Roundup Americans

A wholesale roundup of hundreds of men and women with American, British and even French connections was reported under way in Bucharest today. These reports said most of the prisoners were non-Jews, since most prominent Jews were to have fled already or to be under arrest.

An entire trainload of prisoners left Bucharest this afternoon for a concentration camp in the provinces, the reports said.

Ploesti, from which the oil fields take their name, is the capital of the department of Phahova and lies at the southern entrance of a valley in the Carpathian foothills.

It is an important railway junction and has a population of about 77,000 persons. Rumania is seventh in world production of oil, producing about 26,000,000 barrels or about 2.08 per cent.

Rickenbacker Has Relapse; Soon To Have Transfusion

Injured Aviator Placed in Oxygen Tent in Hospital

ATLANTA, March 2 (AP)—Airman Eddie Rickenbacker, severely injured in the crash of an Eastern Air Lines sleeper plane in which seven persons were killed near here early Thursday, was placed in an oxygen tent today and preparations made for a blood transfusion.

"We don't know just what has happened, but we are doing all that we can," one attending physician said.

Rickenbacker, president of EAL, received a re-break of an old hip injury, broken ribs, and numerous cuts and bruises. His progress had been satisfactory up to today however.

Included in those killed in the crash was Rep. William D. Byron, Democratic Congressman from Maryland.

Rickenbacker's doctor attributed the change in his condition to the cumulative effect of shock and injuries.

"He is suffering from what we term cerebral stimulation," the doctor said. "This causes restlessness which we are trying to control."

The attending doctor said a blood transfusion was given today merely as a matter of feeding." An oxygen tent is being used, he said, "to aid his breathing, a process made difficult by his broken ribs. I consider his condition serious but not necessarily critical."

Mrs. Rickenbacker remained at Piedmont hospital today and Rickenbacker's two sons, David and William, enroute to their school at Asheville, N. C., were called back to Atlanta.

Jackie Coogan To Serve in Draft Army

HOLLYWOOD, March 2 (AP) — Jackie Coogan, 26, one time boy movie star, will be in the army soon.

Norvin Haas, chairman of the draft board for this district, says Coogan's number is forty-nine and forty-eight selectees will be called out Wednesday.

"If something happens to prevent one of the forty-eight from going," he said, "Coogan will be called. Otherwise, he will be first on the list for the next group to be inducted the last of March."

Deposits in Banks Set All-Time Record

WASHINGTON, March 2 (AP) — Deposits in American banks totaled $35,852,424,000 on Dec. 31, the highest ever recorded, Preston Delano, comptroller of the currency, announced today.

The total reported by 5,150 banks, represented an increase of $2,778,017,000 since last June, and of $4,239,432,000 since Dec. 30, 1939.

Total assets were placed $39,733,962,000, a gain of $2,848,882,000 since June and of $4,414,705,000 since December, 1939.

Blast Closes School

CRISFIELD, Md., March 2 (AP)—Because of an explosion in the furnace boiler at Crisfield High school there will be no classes tomorrow.

Postponement of a Parent-Teachers meeting, scheduled for Tuesday, was also announced.

British Capture Important Pass In Eritrea Area

Troops and Aviators Rapidly Closing in on Cheren

CAIRO, March 2 (AP) — British soldiers closing in on Italian forces making a strong stand at Cheren, Italian Eritrea, have captured an "important pass" covering the approach to that vital junction point, British general headquarters announced today.

The Royal Air Force aided the besiegers of Cheren by attacking "enemy positions" in the neighborhood, the RAF said in an accompanying communique.

Cheren is the key to Asmara, capital of Italy's oldest colony and forty-two miles from the scene of the fighting.

The British also reported progress in operations in Ethiopia, where the native followers of Haile Selassie are cooperating in harassing the Italians, and in Italian Somaliland.

The general headquarters communique said the troops in Ethiopia proceeded along the road to Gondar.

"In the Gojjam (district) patriot (native Ethiopian) forces inflicted considerable losses on the Italian garrison at Burye which attempted a sortie with cavalry and infantry," the communique added. "Signs are apparent of further withdrawals of Italian posts in this region."

With Mogadiscia, capital of Italian Somaliland, and the city of Bardera in British hands, the British continued mopping up operations in that colony.

The British reported hundreds of Italians are surrendering daily, with the prisoner total in the Somaliland campaign nearing 10,000.

Some Italians were believed to have fled through Somaliland's "back door" and apparently are retiring to Addis Abab, capital of Ethiopia.

The RAF said one of its bombers machine-gunned and burned out two Italian planes at Alomata, on the Dessie-Asmara road and then bombed and machine-gunned motor transport vehicles on the airdrome and in the vicinity of that Ethiopiant town.

Thanks for the "cooperation and help" given by Egypt's military authorities to the British during the campaign against Libya were expressed by General Sir Archibald P. Wevell, the British commander, in a letter to Premier Hussein Sirry Pasha, of Egypt.

17 Nations Organize To Combat Cancer

By HOWARD W. BLAKESLEE

NEW YORK, March 2, (AP) — The first organization to unite an entire hemisphere in the fight against cancer, the Pan-American league against cancer, is announced by Dr. Francis Carter Wood, of Columbia university.

Seventeen nations of the new world are the charter members. A Pan-American cancer week will be held, and it is expected that Brazil will be the host in 1942 to the first Pan-American Congress of Cancer, sponsored by the new society.

Purposes announced are co-ordination of the countries of the American continent for study of cancer and for spreading information among the public, social welfare work to relieve the abject poverty of many victims and the almost infamous conditions of cancer deaths among the very poor.

INTERPRETING THE WAR NEWS

By KIRKE L. SIMPSON
Associated Press Staff Writer

The British bombing attack on the Rumanian oil fields—if reports of the raid are substantiated — could be the spark to ignite a general Balkan conflagration which Adolf Hitler logically should be eager to avoid just now.

Such an attack would attest a British decision to strike at enemy supplies and communications before the Nazi war machine rolled unopposed into position to bring crushing force to bear on the Greeks, to cow the Turks, and ultimately threaten Suez.

Limiting factors are so numerous, however, that military leaders likely will not attach as great importance to the move as will the British public. Unless this or subsequent raids should touch off the Balkan powder keg, Britain is in a difficult position to inflict by air alone really telling damage to her foe in southeastern Europe, important and vulnerable as the oil fields are.

Turkish Course Unknown

Of deeper significance to the course of events in the Balkans will be the first definite indication whether a British army is to be landed in Greece and what Turkey has decided to do about fighting.

The Rumanian source of much of the German war machine's fuel is within easy bombing range of the Royal Air Force. From their bases in Greece, British planes need fly less than 300 miles to reach Ploesti, center of Europe's richest oil producing area.

Indications are, however, that the R.A.F. does not have the planes available in sufficient numbers to take full advantage of the situation. Probably 200 of all types at the most have been sent to Greece, with fighters rather than bombers most numerous, neutral reports estimate. On the other hand, military men credit the Luftwaffe with at least an air division of more than 1,200 planes in the Balkans.

Germans Ready for Raids

For weeks, since the oil fields were put under full Nazi military control, the Germans have been preparing for raids by establishing air bases and setting up anti-aircraft guns.

A further consideration is that the Rumanian oil fields have developed into far less importance than they were credited with in the earlier stages of the European conflict. Actually, only about a third of the production has gone thus far to Germany, it is believed, largely because of transportation limitations.

More needed by Germany than Rumania's gasoline is lubricating oil from South Russia, which is shipped through Poland over a route beyond the range of mass bombing.

Altogether there is no likely reason to believe the Nazi juggernaut is in peril of being brought to a complete halt for the time being because of raids on its Balkan fuel tanks.

There is plenty in the way of general harassment for British bombers to carry out, nevertheless, as long as they are based in Greece, or in Turkey, should the Turks enter the war.

The battle of Britain has demonstrated forcefully that night bombing can not be stopped and a single flaming tank or well is sufficient to light up targets for showers of incendiary missiles.

What the R.A.F. needs just now for really telling blows in this part of the world are hundreds of bombers and the fighters to protect them—which Britain does not hope to be able to spare from the home front until next year

1,000 Arrested in Delaware as Violators of 200-Year Old Law

WILMINGTON, Del., March 2, (AP) — For the first time since Colonial days, residents of Delaware felt the full effect of its Sunday blue law today.

All persons engaged in "worldly employment" in this state of 266,500 population were subject to arrest as Attorney General James R. Morford directed a "100 per cent" enforcement of the 200-year old statute against disturbing the Sabbath quiet.

Hundreds of persons, including milkmen, street car operators, taxicab drivers, drug store clerks, news dealers, gasoline station attendants and waitresses were taken into custody throughout the state. Morford estimated the number of arrests would reach 1,000.

All those arrested were released on their own recognizances and will be given hearings tomorrow or Friday.

Under the law peddlers or truck drivers are liable to $8 fine and costs or twenty-four hours in jail; persons playing games of any kind are liable to fines of $4 and costs or twenty-four hours in jail; persons who dance are liable to $4 fine and costs or twenty-four hours in jail.

If a man feels like doing "worldly labor" around his house, such as shoveling snow, repairing doors, or fixing his auto, he is also liable to arrest.

All commercial vehicles bearing Delaware license plates were stopped, but interstate trucks and busses were not molested.

The decision to enforce the ancient statute followed the adverse vote in the state House of Representatives on Thursday against a proposed liberal Sunday law providing for local option. Morford said he regarded the vote as a "mandate for enforcement."

"The law must be enforced 100 per cent or not at all," Morford declared. "I regret that embarrassment and hardship will result to many people. This matter is entirely out of my hands. The only solution is with the General Assembly."

Bull Wins Fight And Garza Loses Great Reputation

El Magnifico Fails To Produce Victory in Mexico City

MEXICO CITY, March 2 (AP)—El Magnifico, "the magnificent" of the Mexican bull rings, is in disgrace because he failed to best the bull today.

Nine times the famous matador Lorenzao Garza thrust his sword but the bull kept charging. Infuriated fans littered the ring with cushions, half-eaten fruit and torn newspapers.

The bull was removed alive as a tribute to his durability, a special honor accorded animals which give an unfamiliar climax to bullfights.

The temperamental matador stood in the center of the ring insulting the 30,000 fans with typical Latin gestures until a swarm of infuriated "Aficionados" poured into the ring from their seats. Police rescued him.

The animal was removed from the ring with the aid of tame steers. He will be retired honorably to pasture, to be used only for breeding purposes. Bull-fight experts said it was at least ten years since this had happened.

The incident is serious for Garza. The public may turn thumbs down on him. Or the fans may fill the arena the next time he is billed to see him redeem himself. He won't know until he reappears.

British Prepare

(Continued from Page 1)

tonight to announce that her diplomatic relations with Bulgaria have been broken.

This will be Britain's first concrete reaction to Germany's military penetration of the little Balkan kingdom and may come by tomorrow. Informed sources emphasized that it will be due solely to the presence of uniformed Nazis in that country and not because of Bulgaria's having signed up with the axis tripartite treaty in Vienna Saturday.

The break will come, they said, when George W. Rendel, the British minister to Sofia, sees no further justification for remaining there and asks for his passport. He is said to have been given the same discretionary power to make such a request as Sir Reginald Hoare, British minister to Bucharest, had—and used—after the Nazi Balkan army occupied Rumania.

M. Montchiloff, Bulgarian minister to London, was reported by the British Press Association to have telegraphed his resignation to Sofia as a show of disapproval for Bulgaria's Axis alignment and occupation by Nazi troops.

Weather in Nearby States

West Virginia—Cloudy and warmer today followed by intermittent light rain tonight; Tuesday rain, colder Tuesday afternoon, much colder Tuesday night.

Western Pennsylvania—Cloudy and warmer today followed by intermittent light rain tonight; Tuesday rain and colder, much colder by Tuesday nigl

Nazi and Holland

(Continued from Page 1)

turned homeward, the air ministry news service reported.

Docks, railway targets and oil installations in the industrial Ruhr valley, at Rotterdam, The Netherlands, and the "invasion coast" port of Boulogne, France, also were raided last night by the British, the air ministry reported in a brief communique. The night's work was described officially as "successful."

German Bomber Destroyed

The Luftwaffe for its part pounded scattered sections of England last night, killing some persons but, officials reported, doing little damage. One German bomber was destroyed over Scotland and its crew captured.

Amplifying the customarily terse communique of the air ministry, its news service gave this picture of devastation wrought on Cologne by the RAF:

On both sides of the Rhine and on wharves along its banks huge industrial buildings were ablaze.

"In the midst of the fires there often were explosions and in one fire which burned a dark and sullen red there were explosions every twenty seconds."

The raid lasted from about 9 p. m. (3 p. m. E.S.T.) until last midnight.

Nazis Also

(Continued from Page 1)

army motorcycles and armored troops trucks.

Staff Officers Arrive

Those Bulgarians who were not in churches celebrating Independence Day stared open-mouthed at rolling Nazi guns and be-medalled, grinning German staff officers who stepped from huge limousines.

Communists as well as hundreds of thousands of pro-Russian peasants have given no indication what their reaction may be to developments which, for the second time within a quarter of a century, have lumped little Bulgaria's fortunes with those of mighty Germany in a fight against the British Empire.

Last week Communist peasant leaders urged their followers to oppose Nazi invasion by a campaign of propaganda and non-cooperation but cautioned against "forceful opposition." Now, however, most of those leaders are either in concentration camps or hiding in the hills.

Cheers for Germany

The only point at which applause interrupted Philoff's speech was when the foreign minister "warmly" thanked Germany for "the important place in the new order accorded little Bulgaria."

He told the legislators that "the German government recognizes our treaties of friendship" with Bulgarian neighbors and takes cognizance of "the Turkish-Bulgarian treaty which underlines again the peaceful policy of the Bulgarian government."

He said Bulgaria wanted to emphasize that the presence of German troops does not alter that policy and that Germany had given assurance that the laws of the country would be observed and Bulgarian interests safeguarded.

Dardanelles

(Continued from Page 1)

porus are of high military significance because they are the gates between the Mediterranean sea, already a major theater of the European war, and the Black sea, which Germany has reached through her occupation of Rumania.

Russia Still an Enigma

Soviet Russia, which so far has been an enigma showing neither approval or disapproval of Germany's southward drive, is on the Black sea.

The Dardanelles are the western gate, linking the Aegean sea and the Sea of Marmara. On the east, the Bosporus joins the Sea of Marmara and the Black sea.

Turkish territory surrounds both.

Thus, Germany's Balkan armies have made peaceful penetration into what Turks have called their security zone and within striking distance of the strategic straits.

Although Turkey, dwarfed by her Soviet neighbor, has not committed herself irrevocably to any course of action, the officially controlled press has said that German penetration of Bulgaria would be regarded as a cause for war.

Turkey agreed to a non-aggression pact with Bulgaria just two weeks ago but she is linked to Britain in a pledge of mutual assistance in the event of any aggression leading to war in the Mediterranean.

Free French

(Continued from Page 1)

'another step to victory.Vive La France.'

"General De Larminat also reported that Colonel Le Clerc, who led the troops that occupied Cufra, had sent this message:

"'The French troops of Chad and the Cameroons participating in the capture of Cufra have sent expressions of their faithful attachment to the cause of The Free French until final victory.'

"The operation has yielded 1,000 prisoners and important war material."

Germans Get News Of Occupation of Sofia by Troops

Axis Action Taken for Protection against the British

BERLIN, March, 2, (AP) — The occupation of Bulgaria by Nazi troops which began early yesterday was not officially disclosed to the German public until late tonight when the high command issued a brief communique calling the move a "protection against British measures in southeast Europe."

The Nazi press throughout the day rejoiced over Bulgaria's joining of the Axis alliance but until the communique was read over the radio the only indication of the troop movement was the publication of brief dispatches under a Sofia dateline saying that "in order to oppose British plans to extend the war in the Balkans and to protect Bulgarian interests, German troops with the approval of the Bulgarian administration, have crossed the Bulgarian border."

The communique was framed in similar language:

"As protection against British measures in southeast Europe, which have become known, units of the German army have marched into Bulgaria since March 2 with the agreement of the Bulgarian administration. The troops were cordially greeted by the Bulgarian public."

Accuse British Agents

Apparently anticipating the official announcement and the reason for the troop movement, the German press gave prominence in its accounts of Bulgaria's union with the Axis to charges that British agents had plotted to blow up Sofia's water supply.

Explosives, it said, of British origin had been found near the Sofia waterworks. Numerous agents of Britain have been arrested, the press declared.

The British had broadcast the story of the occupation to Germany but Germans aren't supposed to listen to the British radio.

"England has lost another and almost her last toe-hold in Europe" and "Greece is without a friend on the continent, uphappy orphan of the storm," were typical press comments on the diplomatic maneuvering which led Bulgaria yesterday to join the Rome-Berlin-Tokyo alliance in the face of a British warning that RAF bombs might follow German occupation.

Hitler on the March

"The idea of the reorganization of Europe, the vision conceived by Hitler is on the march," one Nazi editor wrote.

"The power of ideas and the force of arms are blasting away the last opposition to the new era," was another's comment.

The press said that Foreign Minister Joachim von Ribbentrop had given assurance that other states would be getting into line. The remark seemed to be addressed chiefly to Yugoslavia, commentators here agreed, but other states were expected to heed the statement.

Th common view was that Greece would "soon have to pay for her mistake."

That mistake in the German view was the failure to perceive that the day of British influence is past. It was observed that this same error had been made successively by Czechoslovakia, Poland, the low countries, France and Rumania.

4 British Ships

(Continued from Page 1)

Irish Sea and the Atlantic, quickly sank.

Three of the ships claimed in the Saturday total were attacked at dusk in two British convoys off the northeast coast of Scotland, the German sources said.

One report gave a total of 47,500 tons of shipping as involved. (It was not clear, however, whether this meant in all air operations or only the attack off the English coast where three ships were reported damaged besides the one said to have been sunk.)

The high command's Saturday communique, recapitulating the results of Nazi sea and air warfare against Britain's sea routes in February, said a total of 740,000 tons of shipping had been sunk—550,000 tons by naval forces and 190,000 tons by air attack.

Report "Successful" Attacks

"Successful" overnight attacks by "strong formations" of planes on military targets at Cardiff, Southampton and Great Yarmouth, airports in eastern England, harbor facilities in northern Scotland and "numerous" harbors on the English south and southeast coast also were reported in today's war bulletin.

In the Mediterranean, it said, Valetta harbor, at the British island base of Malta, was attacked, bomb hits were scored on fortifications and anti-aircraft artillery emplacements and a pontoon bridge on which two cannon were mounted was sunk.

British raiders were acknowledged to have dropped explosive and incendiery bombs "at numerous planes in western Germany, particularly in the region of Cologne," causing civilian casualties, but the communique declared that "damage to military objectives and defense industries was insignificant."

Drilling Soldiers Face the Hazard Of 'March Foot'

Over-Loading of Weakened Foot Results in "Hair-Line Fracture'

By LOGAN CLENDENING, M. D.

You may not hear your friends talk about it, but perhaps a letter home from camp may bring the subject to you. "March foot" has nothing to do with the current month in which we are now living, but it has to do with slogging along the old roads in order to get all that superfine physical condition mentioned in drill manuals.

Dr. Clendening will answer questions of general interest only, and then only through his column.

It was, according to the learned Military Surgeon Magazine, first described in 1855 by Breithaupt, although I didn't know there was even a ghost of a war then—at least an American war, although on second thought, it may have been the Crimean war. Apparently news of it didn't reach the United States for some time.

March foot is due to the overloading of a foot already weakened functionally or anatomically and results in a small hair-line fracture. Inflammation or previous injury to a foot may have something to do with it. It occurs usually at the base of the second, third and fourth bones of the ball of the foot. Not infrequently it occurs in both feet at the same time.

It is not entirely an accident of combatants or potential combatants, and is being recognized in civilian life with increasing frequency. The X-ray of course has greatly facilitated our ability to detect it. The actual break or fracture is very delicate and may easily be overlooked. "Several weeks after the initial injury, after the patient has had swelling over the ball of the foot with pain and disability, the X-ray will show a fine hair-line fracture, more readily discernible than at first. If the patient continues to be active and treatment is not instituted, the inflammation around the bone (periostitis) may become so marked that it is mistaken for a tumor or swelling due to pus.

Aches and Swelling

"The onset of the condition comes on during marching and is characterized by an aching pain and burning in the forepart of the foot, which is aggravated by weight bearing and relieved by rest. Swelling is usually confined to this region."

Treatment must be based on the recognition of the fact that it is a true fracture and may take some time to heal. Either adhesive strapping or a plaster cast should be put on. At least the foot should be put thoroughly at rest. After this preliminary treatment, a wide-toed shoe with a heavy sole and an elevated, large, square heel is used. Manipulation, such as massage, should not be used until all signs of inflammation have subsided, but hot and cold contrast baths are grateful and help to bring down the swelling.

Lenten Reducing Diet

Planned by Chef Azuni: "To eat out of proportion to one's need, either on the side of meagerness or superfluity, is culpable."

Breakfast: One glass tomato juice—Vitamin C and 200 calories; one slice of brown bread, toasted—Vitamin B, calcium and calories; one cup coffee, with cream—Vitamin D and phosphorus and calories.

Lunch: I like Dr. Lulu Hunt Peters' lunch—liberal servings of lettuce with cheese and a little vinegar, and no oil.

Dinner: Clear soup; veal cutlet; sauerkraut; black coffee.

Questions and Answers

L. C. W.:—"Please tell us what is chronic trench mouth or Vincent's angina? Can it be cured?"

Answer—Chronic Vincent's infection of the mouth is nothing more than chronic pyorrhea. Vincent's angina, or trench mouth, is due to infection in the gums with three germs that are usually found together in the human mouth. When these get into the spaces between the teeth and the gums and invade the gums deep down, it may be said to be chronic Vincent's infection, but should be treated like an ordinary pyorrhea.

EDITOR'S NOTE: Dr. Clendening has seven pamphlets which can be obtained by readers. Each pamphlet sells for ten cents. For any one pamphlet desired, send ten cents in coin, and a self-addressed envelope stamped with a three-cent stamp, to Dr. Logan Clendening, in care of King Features Syndicate, Inc., 235 East Forty-fifth street, New York, N. Y. The pamphlets are: "Three Weeks' Reducing Diet", "Indigestion and Constipation", "Reducing and Gaining", "Infant Feeding", "Instructions for the Treatment of Diabetes", "Feminine Hygiene" and "The Care of the Hair and Skin."

EXPECTS "STARLET"

Jane Bryan

Lovely Jane Bryan, who quit a promising movie career to become the wife of Justin Dart, will become a mother sometime in April, it is reported from Hollywood. Bette Davis, one of Jane's closest friends, has promised to be on hand at that time.

Tom Thumb, the famous midget, was born in Bridgeport, Conn. His real name was Charles S. Stratton. His parents were normal, but Tom ceased to grow at seven months. He was twenty-eight inches tall.

BARCLAY ON BRIDGE

By SHEPARD BARCLAY

"The Authority on Authorities"

DON'T FOOL YOUR MATE

JUST BECAUSE your hand is bad, and you don't expect to take any tricks against the declarer, is no excuse for playing your cards carelessly. In a spot like that, you should bear in mind that your partner may have cards which will defeat the contract if he plays them to the best advantage. Your job then is to help him play them right, by giving him correct information about your own hand, thus, by indirection, telling him something about the cards held by the declarer. The only time you can safely false-card all over the place is when you are sure you hold the only important cards yourself, and can therefore mislead the declarer to the limit without worrying about your partner.

North: ♠ A 3 ♥ J 9 6 4 ♦ A K 5 3 ♣ Q 9 8
West: ♠ Q 10 8 5 4 ♥ 10 5 3 ♦ 9 7 ♣ J 6 3
East: ♠ K J 7 6 ♥ None ♦ Q 8 6 2 ♣ A 10 5 4 2
South: ♠ 9 2 ♥ A K Q 8 7 2 ♦ J 10 4 ♣ K 7

(Dealer: South. East-West vulnerable.)

South	West	North	East
1 ♥	Pass	3 ♥	Pass
4 NT	Pass	5 ♥	Pass
6 ♥			

After West led the diamond 7 and the dummy went down, South saw three possible losing tricks—one in clubs, one in diamonds and one in spades. There seemed to be only one remote chance to make the contract—to lure his opponents into a very terrible combination of defensive mistakes, since the diamond lead made it very likely East had the Q. If he could only make East take his club A on a first round of that suit, and then lead a diamond, he would be home safely.

So South won the diamond 7 with the A, playing the 4 from his own hand, and immediately led the club 8. East studied the situation. He decided South might well have a singleton club, so played his A. Analyzing the diamonds, he saw that the 7 led by his partner must be either a singleton or a fourth-best, in which event he would have to hold also the J, 10 and 9. So he returned his diamond 2. That gave South his contract. If West had led the diamond 9, East would have played differently, and would have beaten the contract positively.

* * *

Tomorrow's Problem

North: ♠ A J 8 ♥ K Q 9 6 ♦ K 10 3 ♣ 9 8 2
West: ♠ 2 ♥ A 10 ♦ Q 9 8 6 5 2 ♣ K Q J 4
East: ♠ 10 7 6 ♥ 8 7 5 4 3 ♦ A ♣ A 10 6 5
South: ♠ K Q 9 5 4 3 ♥ J 2 ♦ J 7 4 ♣ 7 3

(Dealer: North. Neither side vulnerable.)

What is the correct defense by East and West against South's contract of 3-Spades on this deal?

Distributed by King Features Syndicate, Inc.

GET THE Best Buy OF ALL TIME!

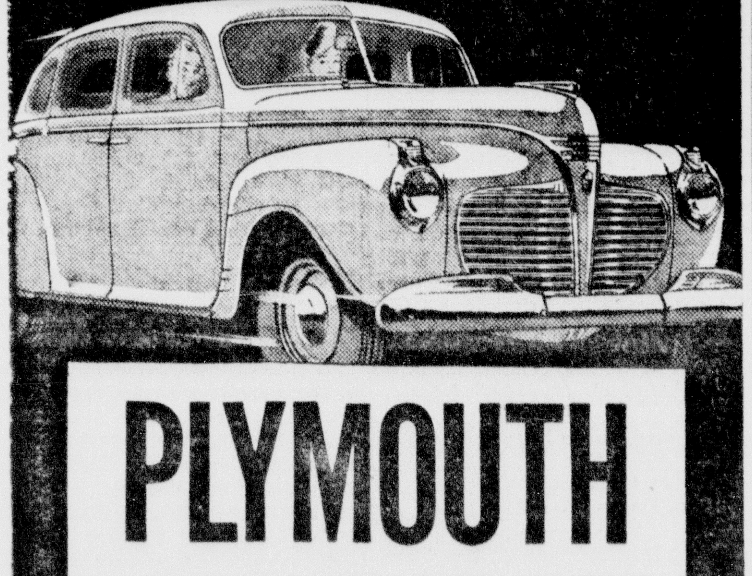

PLYMOUTH

LOWEST-PRICED OF "ALL 3" ON MANY MODELS!

SEE PLYMOUTH—PRICE PLYMOUTH!

Fewer Farmers To 'Hit the Road' This Spring

By The (AP) Feature Service

KANSAS CITY, Mo.—Because of national defense and other reasons, there will be fewer farm families on the trek this March 1, the farmer's traditional moving day, midwestern farm officials predict.

In Kansas, authorities estimate that only 10 per cent of the state's farmers will move. That's far under the figure four years ago when the President's farm tenancy committee reported one out of every three farmers moved every year.

In Missouri, a decline also is expected by O. R. Johnson, professor of agricultural economics at the University of Missouri. Farmers who move annually are those operating the poorest farms. They have been the first to seek jobs with defense industries and government projects, says Johnson.

Preston Hale, agricultural agent for Shawnee county, Kansas, says: "Farmers no longer are so willing to jump and move every time the wind blows. They are becoming more contented. Landlords and tenants have worked out better conditions and longer leases.

"The government resettlement program also cut down the number of moves," Hale adds. "AAA payments also are more difficult to collect when a farmer jumps from farm to farm."

In many cases, small farms formerly leased to tenants accustomed to moving once a year have been consolidated and mechanized by a type of farmer who moves infrequently.

Farm officials say that many tenants move because the "grass always appears greenest on the other side of the fence." Often the tenant thinks he can find a better landlord, or the landlord thinks he can find a more efficient tenant.

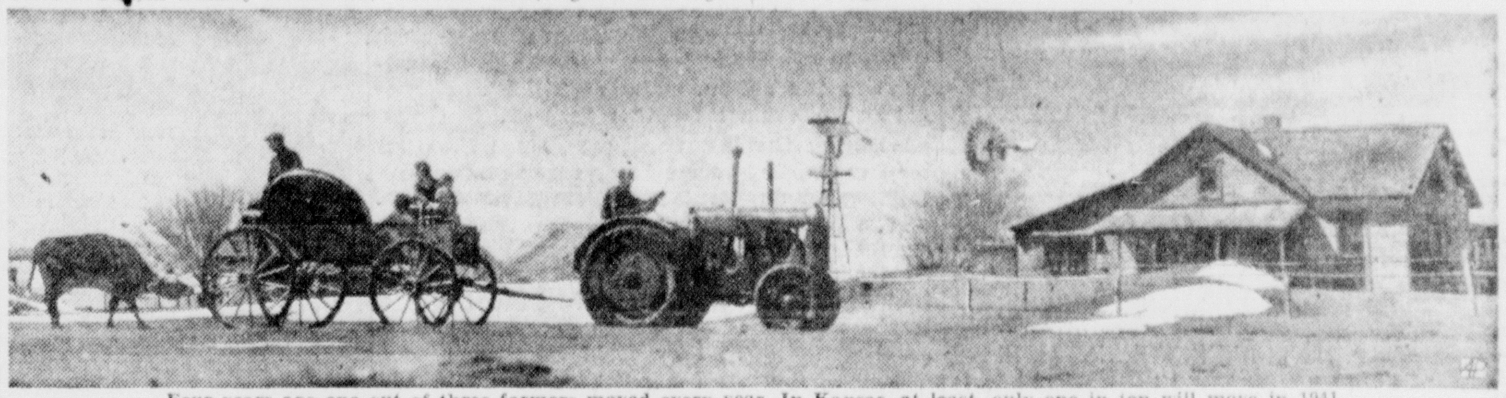

Four years ago one out of three farmers moved every year. In Kansas, at least, only one in ten will move in 1941.

You Should Know why 1/3 of America Shops at Wards

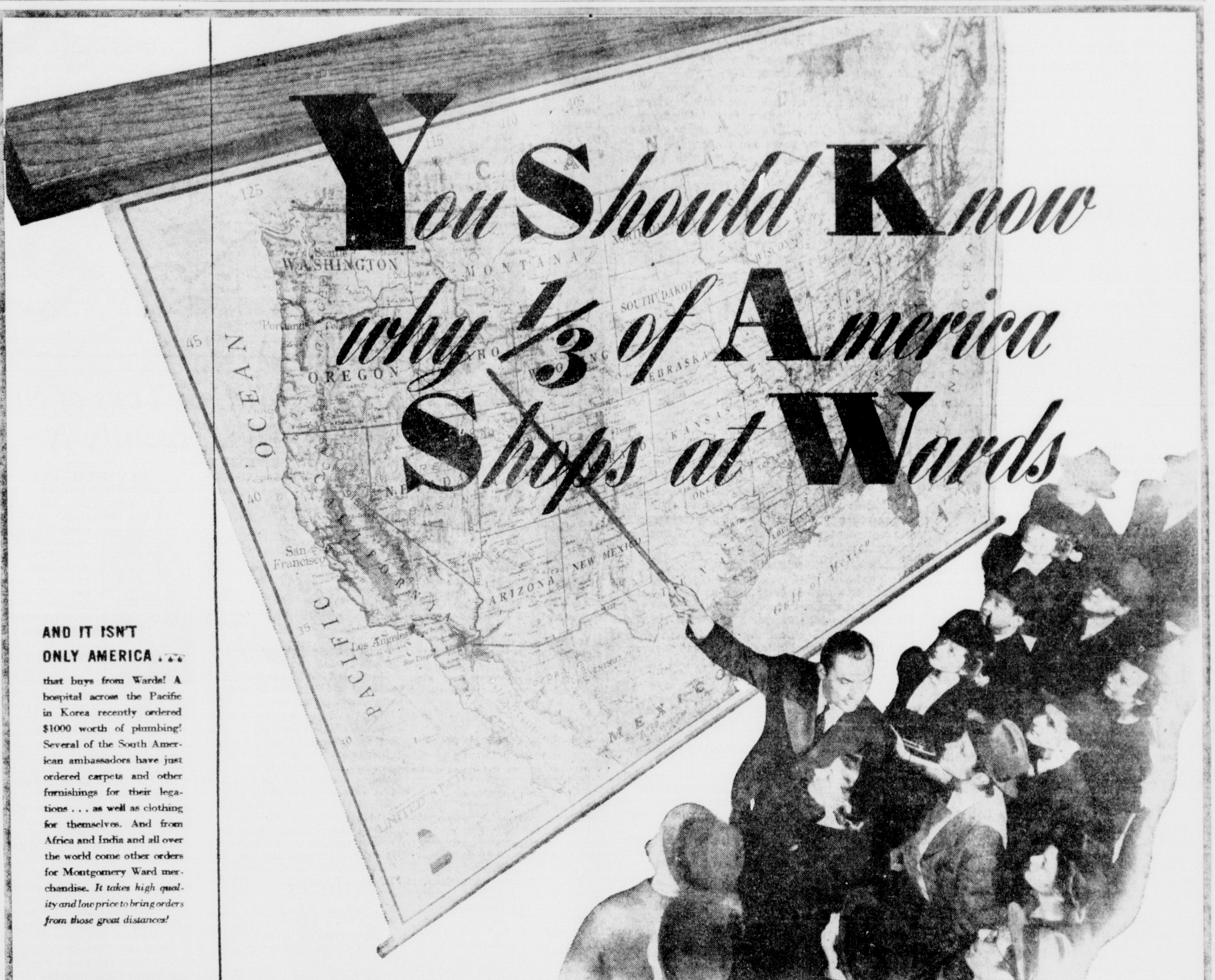

AND IT ISN'T ONLY AMERICA . . .

that buys from Wards! A hospital across the Pacific in Korea recently ordered $1000 worth of plumbing! Several of the South American ambassadors have just ordered carpets and other furnishings for their legations . . . as well as clothing for themselves. And from Africa and India and all over the world come other orders for Montgomery Ward merchandise. *It takes high quality and low price to bring orders from those great distances!*

THEY CALL WARDS A "CASH STORE" . . .

but a great number of our customers here in town buy on one of our convenient payment plans. *A monthly payment account can be opened at Wards with any purchase* (or group of purchases) *totaling $10 or more.* Just select the goods you want, make a small down payment . . . and then pay the balance out of your income. You pay only Wards low cash prices, plus a reasonable carrying charge on your unpaid balance *only.*

IF YOU'VE EVER BOUGHT FROM A . . .

Montgomery Ward catalog (and who hasn't?), you'll appreciate the convenience of the *catalog order service offered by our store!* You will find the big Montgomery Ward catalog and the smaller special catalogs ready for your handy reference. You can order any of the 100,000 different items at Wards famous low mail-order prices. We write your order and mail it for you . . . saving you letter-postage and money order fees. Our Group Shipment Plan saves you as much as 50% of the usual shipping costs. *You are sure to find everything you want at the new Wards!*

You have a right to know the facts . . . the reasons why so many millions of Americans, from coast to coast, come to Montgomery Ward for quality merchandise!

REASON 1 is that *Wards offer some of the best goods that money can buy!* From the nation's leading manufacturers, Wards order goods made to specifications that are often higher than those of the goods sold under the manufacturers' own labels. And, Wards Bureau of Standards tests the goods to be sure that they will *wear well* and *give the service you have a right to expect.* In the new Wards, you'll find high quality goods at money-saving prices! You'll save when you shop at the new Wards!

REASON 2 is that *Wards give you more for your money!* This is possible only because Wards cut costs through *efficient operation.* For example, Wards buy direct from manufacturers and thus save the costs and profits of middlemen. And, Wards sell without frills. *All these savings are passed on to you in lower prices and higher quality!*

REASON 3 is that *Wards assortment of merchandise is complete!* In the new Wards, you'll find the counters brimful of smart, fresh merchandise attractively displayed for quick and convenient shopping. You'll save yourself time, money and effort by doing all your shopping in the new Wards store, your most complete shopping center!

Yes.. WARDS GRAND OPENING SALE will bring you special values! Watch for the big circular coming to your door!

Opening Day Is — Thursday, March 6

THE NEW Montgomery Ward

157 Baltimore St. Cumberland, Md.

The Cumberland News

Published every weekday morning, excepting holidays, at 5 and 7 South Mechanic Street, Cumberland, Maryland, by The Times and Alleganian Company.

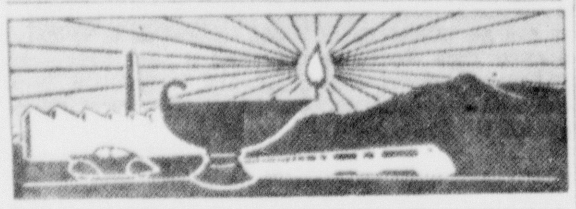

Entered as second class mail matter at Cumberland, Md.

Member of The Associated Press

The Associated Press is exclusively entitled to the use for republication of all news credited to it not otherwise credited in this paper and also the local news published herein. All rights of republication of special dispatches are also reserved.

TERMS—By carrier in city, 15 cents per week.

BY MAIL—First, second, third and fourth postal zones: one month 60c; six months $3.00; one year $6.00.

Fifth, sixth, seventh and eighth postal zones: One month $1.00; six months $5.00; one year $10.00.

National Advertising Representative: J. J. Devine and Associates, Inc., New York, 1032 Chrysler Bldg.; Chicago, 307 N. Michigan Ave.; Detroit, 817 New Center Bldg.; Atlanta, 206 Palmer Bldg.; Pittsburgh, 488 Oliver Bldg.; Syracuse, State Tower Bldg.

TELEPHONES

William L. Geppert, Managing Editor	23
Editorial and News	1122
Advertising (General)	1131
Advertising (Want Ads)	732
Sports Editor	2212
Circulation Department	749
Business Office	1022
Frostburg Office	Frostburg 85
Lonaconing Office	Lonaconing 99

Monday Morning, March 3, 1941

Airliner Disaster Questions Demand Some Answers

PERTINENT QUESTIONS about the crash of the airliner in Georgia that took the lives of Representative William D. Byron and six others, and injured other passengers demand answers, and it is quite proper that a searching investigation is under way into the tragic occurrence.

The direct cause of the accident should be learned if that is at all possible, of course, but there are questions about regulations which are seriously relevant.

The facts stand out that for seventeen months preceding last July no serious accident occurred on any United States air line, and not a single passenger was even slightly injured. People were beginning to feel that the ultimate in air safety had been achieved with respect to the operation of passenger ships.

But last July 1, the Civil Aeronautics Authority ceased to be an independent agency and was transferred to the department of Commerce. A disquieting phase of the transfer was the abolition of the independent Air Safety board. The changes were said to have been made in the interests of efficiency and economy, but many pilots and other authorities protested them for various reasons, declaring that they might bring politics into commercial aviation and decrease the safety factors.

Since last July 1, there have been, up to the time of this writing, five bad airline disasters in which more than fifty persons were killed. These all may have been coincidental and unavoidable; but it is pretty hard for the layman to understand why this chain of fatal disasters has followed a long record-breaking period of complete safety. If the changes that were made against widespread protests, or if sabotage or lack of equipment resulting from the demands for military planes have had anything to do about the record, the facts should be brought out so that, if necessary, due corrections can be made. On the face of it, however, the shifting and reorganization of the bureaus in Washington appear to have been a tragic mistake.

New Farm Plan Is on the Way

IT IS REGARDED as certain that as soon as the decks are cleared of the Lease-Lend bill a new farm plan will be pushed. Just what the plan will prove to be will soon be known. From all appearances it will incorporate two ideas, neither of them particularly new in the field of farm relief.

One will divide production of the big staples such as wheat, cotton and tobacco, into two lots — one for domestic consumption, the other for export. An attempt will be made to keep the domestic price at parity with other prices. The surplus stores when the ever-normal granaries will hold no more will be bartered abroad.

To decrease cultivation of surplus crops and at the same time save small producers, such as share-croppers, from the rocks the plan may include payment of outright cash aid to such small farmers as switch to food production — milk, eggs, vegetables. This idea is reported to have the powerful support of Mrs. Roosevelt. It is to be supplemented by a wide extension of the stamp disposition of surplus foods. That plan is now being used in 250 cities of the nation.

There is talk of expanding the stamp plan heavily and a suggestion has been made for applying it to foreign nations, giving people overseas some food free if they will buy a portion of their other food needs from the United States.

The new proposals are another reminder of the muddling manner in which the New Deal has tried to cope with the farm problem.

A Difference Now In Training Camps

VETERANS of 1917 and 1918 will be flabbergasted when they read of an order by Col. Joseph W. Becker of the One Hundred and Seventy-fourth infantry regiment, Fort Dix, N. J., commanding non-commissioned officers to be "father, mother and big brother" to the men under their authority. But they will be even more bewildered when they read that four sergeants of Company K appealed to their captain for demotion to private.

What the oldsters must get through their heads is that things are going to be different in the training camps of 1941 than they were in 1917. The United States is not at war and ideas about stiff-necked discipline dealt out arbitrarily by martinets have undergone radical changes. The Aussies demonstrated long ago that a man can be a good fighter without popping up and saluting every time a shave-tail heaves over the horizon.

This does not mean that discipline is to be lacking, but it does mean that self-discipline can take the place of much of the shanannigan of the old days, provided both commissioned officers and non-coms use a little judgment. Of course, the phrasing of the colonel's order is rather unfortunate. Any hard-boiled sergeant's gore would rise when he is told to play "mother" to his charges. That smacks too much of pampering, and probably the buck privates do not like the wording either.

Somewhere between the arrogance of the traditional topkick and the babying protested by Company K's non-coms there is a golden mean where an intelligent officer can get obedience without requiring all the gestures of subservience or kicking his men about. The World war officer who got the most loyalty from his men was the one who was impartial, who cared more for military ability than for military manners, and who was more interested in how straight a man could shoot than in how beautifully he could lay out his messkit in the prescribed pattern.

Driver Training Movement Spreads

NEW OPPORTUNITIES for teachers who have taken special training are being created as a result of the rapid expansion of high school courses in careful automobile driving, according to the American Automobile Association, which has extended its co-operation to the colleges of the nation, many of which are planning such courses for this summer.

During the last five years, since the first teacher training course in driver education and training was presented at Pennsylvania State college in 1936, 116 college summer session courses have been held. In addition, fifty-seven intensive one-week courses have been given by the A. A. A. educational consultants where teachers have had substitutes provided by their superintendents so they could take the special training. Some 2,800 high school teachers have received certificates attesting their completion of such a course.

"Plans of the army and the Civilian Conservation Corps to institute the training of motor vehicle drivers, coupled with inquiries from high schools planning to start youth driver training in September," says Thomas P. Henry, of Detroit, president of the national motoring body, "presage an increased need for properly trained teachers who have prepared themselves for this eventuality. In addition, many adults who have driven for years are seeking to learn the newest techniques, and to improve their skill so as to be ready in case of emergency." The latter, he adds, is especially true of the Women's Motor Corps of the American Red Cross.

This information has special interest here in Maryland where legislative proposal has been under consideration for expanding these needful training courses in high schools of the state.

Another Chiseler Hard at Work

JAPAN'S LATEST PRONOUNCEMENT, which ranges somewhere between a suggestion and a demand, that the white race yield Oceania as a place for Asiatics to migrate, sounds like one of thise sweeping totalitarian objectives as a cover for whatever Japan may be able to chisel out of the disordered world situation.

Japan's policy of reducing subject races to a slave status outrages the protective instincts of nations with a sense of responsibility for peoples in their far-flung dominions. And Japan's economy, which sews up all the sources of raw materials under its control, is not such as to persuade any nation to cede strategic domains to a power that would not operate them for international trade.

But Japan, demanding everything, may hope that the interested nations will compromise sufficiently to give it something of what it covets without a costly war. Japan is probably figuring wrong. The Japanese policy of getting a small foothold, entrenching and then driving for further expansion is not one that encourages co-operation. Mussolini tried a job of chiseling —and now look at him.

The Browser's Bookshelf

By MARSHALL MASLIN

The Browser has never tried to keep secret his profound admiration for Storm Jameson's novels. In his opinion she is the finest writer in England, and perhaps she is also the finest writer of the English language anywhere. Better than Willa Cather, better than Somerset Maugham, too. And tops in any language.

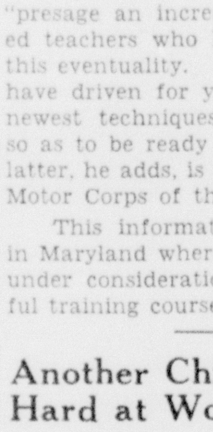

Marshall Maslin

In fact the Browser has never been able to understand why other reviewers don't shout high whenever another book by Mrs. Margaret Storm Jameson Chapman comes off the press. She has great narrative skill. The characters she creates are rounded and recognizable. She develops her backgrounds with authority. (The Browser means that if she is writing about shipbuilding or wine-making, she learns about ships and vineyards and doesn't fake.) And she is passionately interested in human beings and the lives they live. She is a woman of great force and character, and very close to being a great writer.

The book that has stirred the Browser to new admiration is "Cousin Honore" (Macmillan). Miss Jameson began it in the winter of 1939 and finished it one week before France surrendered. So, as she herself says, some of the passages in it are prophetic, and others are ironically wrong. Her setting is France because she believes that France is the spiritual center of Europe and that in France "the forces of decay and the forces of the future show themselves more sharply than in our softer English life."

In fact, her story is not laid in France at all, but in Alsace, which is neither French nor German but Alsatian only, a little country inhabited by men and women whose hearts are NOT in Paris. And her purpose is to show "that it is Europe itself which has been betrayed by people in every country, by people who were afraid, or who put their privileges and power in the foreground of their minds and at every turn of events saw only them and thought only of how to keep them."

Her central character is Honore Burckheim, magnificent, rascally, greedy, sly and physically imposing old fellow, who owns the Burckheim vineyards and the Burckheim iron works and neglects the iron works in favor of his vines. Surrounding him are a rescally, conniving, selfish crew — and two or three decent human beings. In the background, all the way from 1871 to 1940 are war and the threat of war . . . and over all is the brilliant light of Storm Jameson's intelligence.

Again and again through this fine book Storm Jameson uses words as a great surgeon uses his necessary scalpel — to lay bare an evil and slash it away. She lets every character speak his piece and does not spare our American feelings, either.

BOOKENDS: E. G. Pinkham's "Aunt Elsa" (Knopf) lived on the Salem Road in a New England town. A formidable old lady generally believed to be somewhat daft. She told tall stories about her son Henry and went up to Boston once a month to meet her husband's ship which never came in. She wasn't off-center. She had merely decided that if you didn't like the world you found, it was wiser to make a better one. A crisp little story, but nothing to go wild over . . . The Modern Library has reprinted Saroyan's "The Daring Young Man on the Flying Trapeze". In his new preface he continues to insist that all the stories in the book are O. K. — because he wrote them. And one of them "Fight Your Own War", reads as though he wrote it yesterday . . . That's all from Marsh Maslin.

THE BROWSER.

Airline Subsidy Can Go Too Far, Gen. Johnson Says

By HUGH S. JOHNSON

WASHINGTON, March 2—There is considerable discussion in Washington as to whether government should subsidize another air transport line between New York and Lisbon to compete with the Pan - American Clippers over exactly the same route.

Hugh S. Johnson

In this argument there is little criticism of the marvelous pioneering work of Pan American of planning and putting into execution this Trans-Atlantic service which, due to the war, has become a main reliance for our traffic with Europe, both for mail and important government officials and civilians. It is the best similar service in the world and plans for three more sailings a week, six in all, have been made and financed by the company and approved by the government.

* * *

Just One Word

No, the argument is neither bad service, high rates nor lack of full co-operation with the government. It is the word of evil omen in all American legislative deliberation, like the word "unclean" in a country where there is leprosy. The word is "monopoly."

There is only one air service operating between New York and Lisbon. The argument is that government, at much greater cost to itself for mail service, should subsidize a much less frequent and initially certainly less efficient service in order that there should be competition on this route.

It is the story of the railroads over again. Any kind of public service, such as transportation, has some elements of public helplessness —some aspect of monopoly. In dealing with early high-handed railroad operators, our government used two checks. One was regulation. The other was to encourage and subsidize competition—by parallel railroad lines at first, later by artificial waterways, airplanes and roads and other special advantages for trucks and buses.

* * *

Held Wasteful and Unnecessary

The final result of checking by subsidized competition was the mare's nest snarl and tangle of our ineffecient and frequently bankrupt railroad web. The report of the Coolidge National Transportation Committee, recommending consolidation in three of four single monopolistic systems, showing that the subsidized "competition" idea has proved disastrous and insisting that "the latter (regulation) has been practiced long enough and sufficiently extended to prove that it dominates competition or any other influence as the governing law of railroad practice.

To the extent that the monopoly inherent in the railroad franchise was a menace, it is of the utmost importance to recognize that current regulation safely controls it. * * * In so far as government policies have been designed, by federal intervention, to create and maintain competition with or among railroads as a defense against monopoly, they should be abandoned as wasteful and unnecessary. Regulation is insufficient." Regulated railroad monopoly is the conclusion of all authorities.

* * *

A Similar Case

The air route business is an exactly similar case in which repetition of errors of seventy years ago in fumbling toward a solution of the railroad problem was urged. The present air route has or will apparently soon repay the government through postage what it expends for mail freight—which is the "subsidy" in question.

If that mail load is divided up, either company can continue without great loss.

The present company makes four outbound trips a week which will soon be six. The proposed competition will make only one every two weeks for mail alone for several months at a much higher subsidy per trip and proposes a later one-trip-a-week schedule for both passenger and mail when equipment can be secured.

* * *

Handicap for Both

There is a question here also of eventual American competition with government controlled monopoly airlines of European countries. To duplicate and double the cost of ground service and other American equipment and halve the potential revenue of each American "competitor" will terribly handicap both, not only against each other but against foreign competition. It cannot help but impair the service, the economy and efficiency of American trans-Atlantic service.

As in the case of the railroads, governmentally subsidized competition as a monopoly control "should be abandoned as wasteful and unnecessary. Regulation is sufficient." Better one good line than two bad ones, especially as the intended competitor already has a monopoly of ninety per cent of the traffic through the steamship lines of its parent company.—Distributed by United Feature Syndicate, Inc.

TO CHECK SHIP PLANTS

James G. Scrugham

Representative James G. Scrugham, of Nevada, chairman of the Naval Appropriations sub-committee, announced his group of seven will make an inspection tour of the nation's chief airplane and shipbuilding plants. He said they want first hand information for planning a $5,000,000,000 naval appropriation for next year.

Fatalities In the News

Fight Goes On against Steadily Growing Menace

Here today, gone tomorrow; care today, here tomorrow. This is not Choctaw but another worthwhile slogan in the day-by-day fight against sudden death in the streets. It means that the war is going on, spurred by a determination not to lose.

The slogan comes in a brochure from one of the large insurance companies which have been leaders in the safety campaign. Of course, the companies have a selfish motive, but here is another instance of the turning of corporation interest into public good.

The money spent by the insurance companies for propaganda to help people to help themselves is another reinforcement of the groups engaged in the fight against the worst killer in America.

No single catastrophe in the United States last year approached the daily average of nearly 100 lives lost in automobile accidents. Deaths in traffic in the last year come to a total of more than 35,000, injuries about 1,300,000. These staggering figures confirm the sentence in the pamphlet which says: "If fatalities make news, the nation's traffic death toll is the banner headline story 365 days of every year."

Fatalities do make news, unfortunately. Automobile accidents last year on an average day took twice the number of lives lost in the Kenvil, N. J., powder blast, three times the toll of the Georgia-South Carolina hurricane and four times that of the Lovetsville, Md., airplane crash. The number injured in traffic on an average day exceeded the total casualties of the six major disasters of 1940 combined.

Front page headlines nowadays are given over to war abroad, but the war against a steadily growing menace here at home is one which more and more is coming to the attention of the public.

Morning Motto

So near is falsehood to the truth that a wise man would do well not to trust himself on the narrow edge. —CICERO

THE LONGEST BOARDING HOUSE REACH IN HISTORY

Three Million Tons of Small Vessels Seen As Urgently Needed by Britain

By MARK SULLIVAN

WASHINGTON, March 1 — What Britain needs from the United States has been stated in specific terms by persons having practically authoritative information. It has been put in terms of planes, destroyers, naval vessels and other commodities. All these needs come down to mainly two categories.

Mark Sullivan

Britain needs that which takes skilled labor to produce. The more intricate the object, the greater the amount of skilled labor involved, the greater is Britain's need — an outstanding example is airplanes. In Britain today, skilled labor is precious as jewels. Some of her skilled labor is in the army, and more may need to bear arms in case of attempted invasion by Hitler. All the skilled labor that England has available is busy upon every variety of armament.

In addition to scarcity of labor, there is a second handicap. Practicaly every factory in England is subject to air raids. The damage done by air raids has been surprisingly small—in the most intensively raided city, Coventry, the injury done to industrial plants was slight compared to the destruction of residences and the loss of life. But air raids do cause some diminution of factory capacity, some interruption of output.

Ships Easy Targets

One kind of industrial activity, the building and repair of ships, is under a special handicap. A ship is a large object, and easily seen target. When being built or repaired it must remain for a prolonged period in a fixed spot—a spot on the seacoast, and therefore especially subject to attack from the air, from the sea, and even by German guns that can fire across the channel. Along much of the coast of England, the part closest to Nazi occupied France, Belgium and Holland, shipyards have either been damaged, or are so subject to attack as to make building or repairing ships difficult. This results in crowding of work in the yards on the relatively safer parts of the coast.

It is because of this that Britain would be aided if she could get the privilege of having her damaged ships, both naval and mercantile, repaired in American yards, and new ones built here. Some persons estimate that this one form of American help, if of sufficient quantity, would overcome the most serious of Britain's handicaps. But airplanes are an almost equally serious need. In any event, man-power in American shipyards and factories is at this time an infinitely greater help to Britain, than American man-power on the battle-field would be. The fact is, at this time there is no battle-field in the ordinary sense, and hence no need for armed men from America.

Ship Lanes Most Important

Britain needs that which—as it has been expressed—will keep her esophagus open, protect the now rather narrow sea lane through which her supplies must come. While no one of the several sea approaches to Britain is completely closed, all have been made difficult. The most open lane remaining is the one north of Ireland. That this and all the lanes be kept as open as possible is Britain's largest comprehensive need. The need is not so much food as for other supplies. Of food, Britain has on hand, or through her own means of production, a supply as large as to leave no present need for concern. But of military supplies, Britain can make use of all she can get.

Keeping supplies flowing means ships—mercantile ships to carry the supplies, naval vessels to protect the mercantile ones.

The sinking of British mercantile ships by the Nazis is serious enough. But the figures about sinkings do not tell the whole story. In many ways, the ships that remain safe and afloat are rendered less effective by wartime conditions. In normal peace-time, England can get butter and other food by a short sea trip from Holland or Denmark. Today such supplies can be got only by trans-Atlantic trips. Moreover, war cuts down the speed of ships—they must make roundabout paths to avoid submarines. They must travel in convoys, and the speed of a whole convoy is the speed of the slowest ship. Ships are slowed down by prolonged use without opportunity for repairs.

Four Hundred Ships Needed

It has been estimated that Britain ought to have, within a reasonably short period, some three million tons of mercantile shipping from the United States. This would mean about 400 ships of an average size of seven or eight thousand tons.

Keeping Britain's sea lane open means keeping Nazi submarines off. To this end Britain would be helped by anything she could get from America in the form of naval vessels. It might be either naval vessels turned over to her for operation by her own crews, as was done in the case of the fifty destroyers. Even more useful would be the direct use of American naval vessels with their own American crews to protect the sea lane to England. To this use of American naval vessels for convoy, much excited objection has been expressed in the Congregational debate on the Lease-Lend bill.

Admittedly, use of our navy in this way would be a long step toward war. Yet our own American thought may pass through the same kind of change it has already passed through with respect to neutrality. Today American opinion is willing to do very much more than when we adopted the rigid neutrality law in November 1939. After the Lease-Lend bill is passed, as it is practically certain to be in some form; or even if the present status were to continue, with Britain buying immense quantities of supplies from America — in either event we are likely to be more tolerant of the use of our navy to see that the supplies we make for Britain are safely delivered.

Shoddy House Construction

From the Johnstown, Pa., Democrat

Of all things! The FHA has issued a warning against the possible return of shoddy construction methods on the part of builders and also against the premature development of neighborhoods which promise early deterioration. The FHA spokesman says:

These practices lead only to disaster for the individual home buyer, to say nothing of undermining the home mortgage structure as a whole. Excessive valuations lead to the over-burdening of family budgets, foreclosures and loss of homes. Second mortgages and short terms of financing mean excessive carrying costs and future difficulties. Shoddy building practices mean ultimate dissatisfaction on the part of home owners and threaten the stability of sound neighborhoods of well built homes.

Who says the FHA has put a damper on shoddy construction? And who is so confident that a lot of FHA homes will not shortly be thrown on the market at prices which will knock real estate values for a loop? During the last five years there has certainly been a lot of shoddy construction—and Johnstowners would not have to travel so far to see some of it.

Old West Recalled By Anniversary Of Buffalo Bill

By EDWIN C. HILL

We have recently celebrated the anniversary of the birth of William F. Cody, better knowwn as Buffalo Bill. Men and women who value the traditions of the old West, and remember the part that Bill Cody played in the winning of the West, joined in the anniversary dinner and saw historic spots of the old Oregon and Overland Trails pictured, dramatized and interpreted.

Edwin C. Hill

As they dined and listened to the speakers, they heard all the old tales of Bill Cody, how he rode the Pony Express as a stripling, three hundred and eighty-four miles in one terrific stretch through hostile Indian country, without a stop except to leap from the back of one running horse to another; how he hired out to General Dodge and the Union Pacific Railroad Company, striding across the prairies in the late sixties, to provide them with buffalo meat, and thereby won the soubriquet that became world famous.

* * *

Dramatic Events Re-enacted

They heard how he became a scout for the army in the seventies; how he fought a duel on horseback with Yellowhand, the war chief of the Cheyennes, and killed the Indian with his hunting knife; how when peaceful days came to the Plains he organized the Buffalo Bill show and took it to England and to France and re-enacted in the showring and sawdust the dramatic days of the pioneers, the Forty-niners, the Gold Rush, and the Indian wars in which he had played so prominent a part.

And a sight it was to see Colonel William F. Cody when he rode into the arena of old Madison Square Garden. Past seventy, he was as straight as a young Indian buck, though his long hair, sweeping his shoulders, and his moustache and imperial were as white as the snows which cap the Rockies.

* * *

Typified Old West

The floodlights fell square on this romantic old man, who so typified the last days of the old West—his great, broad-brimmed campaign hat, his buckskin shirt and breeches, fringed and beaded in the Indian style; his gleaming patent leather boots with their golden spurs, and the blood-red scarf loosely knotted at his neck.

Let us hope he rides in the Happy Hunting Grounds, with his old friend Major John Burke and the old cavalry leaders Crook and Miles, and hears from a far horizon the lasth ululating whoop of the comquered, vanishing Indian. — Copyright, 1941, King Features Syndicate, Inc.

Republicans Want Martin

From the Charleston, W. Va., Daily Mail

In spite of the dissension within the Republican party caused by debate on the Lease-Lend bill, it is apparent that the party's officials are united on retaining Congressman Joseph Martin in the position of national chairman. Even representatives of Mid-Western Republican state organizations who have demanded more voice in party councils held up action on the selection of a new chairman depending upon whether Mr. Martin's resignation was accepted.

Mr. Martin, however, has expressed a desire to vacate the national chairmanship to devote all his time and energy to his job of house minority leader. It is easy to understand Mr. Martin's wishes in that matter as both jobs impose a heavy burden on him. In spite of the great amound of work involved in filling both positions, Mr. Martin has proved himself able, conscientious and most effective in both jobs.

As the nation continues to mobilize all its human and material resources to meet the developing crises, the job of minority leader in the House will become more exacting and demand more work. Mr. Martin would find himself called upon to meet much heavier tasks in his dual position. His opinion, therefore, certainly deserves the serious consideration of party officials.

His work in the past as national chairman and the united request that he remain in that position, however, especially during the present period of internal strife in the party, would make it a matter for deep regret if Mr. Martin insists upon leaving the chairmanship. We hope that despite the heavy additional labors involved that Mr. Martin will see his way clear to yielding to the request that he remain in the national chair.

THE DAILY STORY

PLAY IT SMART

Two Bright Boys Play Their Best Hand, Play It So Smart That Only an Old-Timer Like Pop Knows the Answer

By EDSON FORSYTHE

Darkness had nearly fallen when the two came upon a rutted, dirt lane. Unhesitantly they turned up the road and in a short while came into a clearing. On the far side stood a small cabin and through the two front windows and through the two front windows shone the pale light of a lamp. Boldly they crossed the clearing toward the cabin.

Inside the house "Dad" Burton, an aged farmer, was eating a lonely, simple supper. He gasped in astonishment when his back door was flung violently open and a man holding a gun in his right hand said coldly, "Don't move, Pop, and you won't get hurt."

The gunman raised his voiced and called, "Okay, Pug, come on in."

Through the doorway from the living room into the kitchen came a stocky young man carrying a machine gun cradled in his right arm and in his left hand a satchel.

Fearfully the farmer asked "What do you want? I have no money."

"Now listen Pops," Harry said "we don't want anything you've got. You do as I tell you and everything will be okey. But if you don't——"

"You do as I tell you."

The fear slowly died out of Dad Burton's eyes as he watched the two men search his bedroom, which was off the kitchen, and then the front room through which Pug had come. When they returned to the kitchen, Pug said, "We're gonna stay here for a couple of days, so you go right ahead and do whatever you gotta do, but remember one of us will be watching you all the time."

"I sure ain't aiming to make no trouble," Burton said, "so I guess I'll clean up and go to bed."

The following morning the three men sat down to a plain breakfast prepared by the old farmer. Several times Pug tried to start a conversation but the old man, beyond telling that his name was Dad Burton, said little and Harry was silent and morose. "Well, guess we might as well count and split the dough," Pug finally said.

Pug left his chair and picked up the satchel which he had placed on the floor at his feet. Pushing the dishes aside he opened the bag and emptied its contents onto the table. Dad Burton gazed in amazement as an avalanche of loose and packaged bills tumbled forth. "Say Dad, hope you didn't keep your dough in the Concord State Bank," Pug said jocularly, "because that's where this came from and there ain't none left."

"I guess," Dad interrupted, "I ought to tell you that the mailman will be making his weekly visit to me in a half hour or so. Now," he continued hurriedly as Harry reached for his pistol, "there ain't no cause for trouble. I won't say a word, but I've got to see him or he'll think it funny I ain't about."

"Okey, Pop," Harry said, "but watch your step. Any funny move or out-of-the-way word and you and your mailman won't live to tell it." The vicious gleam in Harry's eyes substantiated his threat.

Several minutes passed by. At last the throb of a car laboring up the rutted road came to them. Harry and Pug went into Burton's bedroom and partially closed the door. Shortly a step sounded on the porch and the mailman carrying a small, strapped package of magazines and newspapers came through the front room into the kitchen.

"Hello Dad," he said with the familiarity of long acquaintance. How's things? I've got your weekly magazine." He unstrapped his bundle and selected a currently favored picture magazine.

"How are you, Jim?" Dad asked. "Say," he went on, "let me see old Mrs. Smith's newspaper." Dad reached to the bundle and took a paper. When he glanced at it, he uttered a surprise. "Ah! A bank robbery, eh? Here at Concord, too!" He read on further. "Say, Jim, says here that the police think those two robbers might be hiding hereabouts. Do you think they'll come this way?" Without waiting for an answer he continued, "Huh! Did you see this? 'Shotgun on wall explodes, two injured.'" That's a funny thing, eh? Well, suppose you must be getting along. Here's your paper. See you again soon."

"Yes, Dad, I'll be around," the mailman replied and strapped up his bundle then stamped heavily from the cabin.

Harry and Pug watched him go and when the battered car had disappeared down the road, Harry turned to Burton.

"Smart work, Pop, you showed sense."

"Yeah," Pug added, "you done all right."

Dad smiled, "What else could I do? You boys have the upper hand. How about some more coffee?" he offered.

"You Do As I Tell You."

"Fine," the gunmen replied in unison.

Slowly Dad set about making a pot of coffee. Minutes passed and finally he set before them two steaming cups. As they raised the cups to drink a determined voice demanded from the doorway of the front room.

Slowly Harry and Pug turned their heads. Standing in the doorway holding an efficient looking double-barrel shotgun was the mailman.

"Get their guns, Dad" said the postman, "and then take my car that I left down the road and go for the sheriff."

Dad removed Harry's pistol from his pocket, picked up the machine gun and hurriedly left the cabin.

Harry sat sullenly in the chair, a gleam of hate in his eyes. Pug cursed vividly for a moment and then asked, "How did you know we were here? The old man said nothing to you when you were here a few minutes ago because we were watching and listening."

"Well," drawled the letter carrier, "you remember Dad asked about Mrs. Smith's paper and read about the bank robbery and the shotgun on the wall exploding."

"Yeah," Pug replied, "so what?"

"There isn't any Mrs. Smith on my route—there was nothing in the paper about a shotgun, which," he added as an afterthough, "came from the wall of Dad's hen house." He chuckled grimly, "And finally," he said triumphantly, "Old Dad Burton never learned to read."—Distributed by United Feature Syndicate.

Tomorrow: Belinda throws a whole town into an uproar, simply because she loves a man. "Surprise Move," by James O'Hara.

Ralph M. Race

(Continued from Page 9)

high school, is employed at the Celanese plant.

Moose Induct Class

Frostburg Lodge, No. 348, Loyal Order of Moose, received a class of twelve candidates by initiation Friday evening, February 28, in honor of Mr. Killian Albert, deputy supreme governor, who was here for the occasion. In an address following the initiation, Mr. Albert congratulated Frostburg lodge for its splendid progress.

John Hitchins, chairman of the membership campaign, announced that he would have a large class of candidates for initiation each month until July when the annual convention of Maryland and Border States Moose will be held here.

Brief Items

The monthly meeting of the Parent-Teacher association of the State Teacher college elementary school, Monday evening, March 3 at 8 o'clock, will be featured with a Founder's Day program. Mesdames Anthony Folk, H. Reford Aldridge, James Elias and Paul Powers will portray the leading characters in a founder's day drama. Miss Margaret Jones, member of the faculty, will lead group singing.

The Gleaners Sunday school class of First Methodist church will meet Thursday evening at the church, with the newly elected officers in charge. There will be a program and refreshments.

The Arion Band will hold a rehearsal Monday evening, 8 o'clock, to prepare a program for rendition Wednesday evening at Firemen's hall, Barton, for the benefit of the Barton Band.

A group of Boy Scouts of Frostburg, under the direction of Harrison Givens, chairman of the local district committee spent Saturday at Guntertown, the guests of Dave Gunter, who entertained with a snow party. Each scout was privileged to bring another boy who owned no skis. Skis were provided for all who attended.

The regular monthly meeting of the Ladies Guild of St. Paul's Lutheran church will be held Monday evening, 7:45 o'clock in the lecture room of the church.

The monthly meeting of the Women's Missionary society of the church will be held Tuesday evening, March 4, at 7:30 o'clock, in the Sunday school room, East Main street.

Personals

Mr. and Mrs. Carl Fresh, West Loo street, left last week to visit relatives in Akron, Ohio.

Miss Mary Virginia Walker returned to Western Maryland College after visiting her parents, Mr. and Mrs. Samuel Walker, Maple street.

Mrs. Alice Hannon Carney, Center street, teacher at Charlotte Hall, Md., ill for three weeks, was discharged from the Miners' Hospital and is recuperating at her home.

Ira Finzel, East Main street, returned from California, where he spent several months.

Miss Alpha Garrett, member of Beall high school faculty, is ill.

George Arnold, West Mechanic street, is ill.

Mr. and Mrs. Paul Powers, Miss Alma Logsdon, Mrs. H. Reford Aldridge and Mrs. James Goodwin were in Washington Sunday, attending a district convention of the Young Adult Fellowship Association of the Methodist church.

The Ladies Aid Society of Mt. Zion Welsh Baptist Memorial church will hold a St. David's Day party and tea, Tuesday evening, 8 o'clock, in the social hall of the church.

Historic

(Continued from Page 9)

es in breadth, for every horse or pair of oxen drawing the same, 3 cents. Every Cart or wagon whose wheels exceed six inches in breadth, for every horse drawing the same, 2 cents. All carts or wagons whose wheels exceed eight inches in breadth, Free.

Constructed by Cumberlanders

According to the best information in the possession of recent owners of this property, the old toll house was built by Thomas Shriver and Company, owners of the Good Intent and Pilot Lines of coaches operating west from Cumberland on the National Highway.

The company consisted of Mr. Shriver, Daniel Hutchinson, John A. Woert, Aplheus Beall and William H. Still, most of whom were pioneer residents of Cumberland. Tolls were collected by their successors until after the Civil War and, according to Scharf's History of Western Maryland, were not entirely suspended as late as 1872.

The toll house is in splendid condition, having been greatly improved by Mr. Nickel and the late David D. Price after they purchased the property from the Laber estate in 1924. The building has been used for residential purposes for seventeen years, with the exception of two years when it was operated as a tea room by Miss Jane Brown, a physical education teacher, of Donora, Pa.

Mrs. Bowser

(Continued from Page 9)

which is to be held at the Hotel Pennsylvania March 17.

Mrs. Fred Livengood has returned from Waynesboro, Pa., where she spent the past week as the guest of Rev. and Mrs. Samuel Lobach. The Rev. Mr. Lobach is a former Grantsville pastor.

The Grantsville Community Club will meet Wednesday afternoon at the home of Mrs. Jonas Beachy.

George Simpson, Richards, W. Va., spent Saturday and Sunday here with his mother, Mrs. Mary Simpson.

Eighty per cent of the nation's air mail and air express moves at night.

PROUD MAISIE AND HER TRIPLETS

Everybody seems to be stepping up production these days, so Maisie proved she was no slacker by giving birth to triplets at the Lindenhurst, L. I., dairy where she works. This is believed to be the first time triplets have survived in the East.

Fords, Embassy Win In Club Social Loop

STANDING OF CLUBS

	W.	L.	Pct.
Fords	16	8	.667
Club	13	11	.542
Embassy	12	12	.500
Crescents	7	17	.291

The Fords defeated the Club 2-1 and the Embassy crew took a pair from the Crescents in Club Social League matches last week. The Fords now lead Club by three games instead of two.

High set was posted by Billy McDermott of the Fords, who had 463. Wyllis Robosson had 429 for Club, Sites 441 for the Crescents and Curt Felton 458 for Embassy. The scores:

CLUB				
Robosson	129	170	130	429
Langer	111	143	173	427
F. Stakem	140	109	111	360
Balch	116	149	143	409
Vocke	102	137	117	356
Totals	598	708	674	1980
FORDS				
Boyle	142	78	154	374
McDermott, Jr.	180	133	150	463
Hockman	152	131	155	438
B. King	152	134	114	400
J. King	98	142	167	407
Totals	724	618	740	2082
CRESCENTS				
Sites	144	140	157	441
Duerr	133	131	165	429
D. Stakem	102	100	133	335
McGeady	100	127	150	377
P. J. Stakem	134	159	146	439
Totals	613	657	751	2021
EMBASSY				
Kennedy	101	109	125	335
C. Felten	151	162	145	458
Bareis	121			121
Fayman	124			124
Stitcher	130	190	115	435
Spano		104	138	242
J. Felten		168	168	336
(T)				
Totals	627	733	691	2051

Sore Heads Extend Celanese Staff Lead

STANDING OF CLUBS

	W.	L.	Pct.
Sore Heads	19	5	.792
Blitzkriegs	16	8	.667
Hoboes	12	12	.500
Meanies	10	14	.417
Rum Dums	9	15	.375
Wise Guys	6	18	.250

The Sore Heads added another game to their lead in the Celanese Staff Mixed League by taking three from the Rum Dums at the Roxy. The second-place Blitzkriegs defeated the Wise Guys 2-1 and the Meanies bested the Hoboes in two of the three games.

Setting the pace for the teams were John Carroll, Meanies, 465; George Williams, Wise Guys, 490; Blaine Wilkins, Hoboes, 478; Marie Fahey, Blitzkriegs, 407; John Vocke, Rum Dums, 426, and Frank Birmingham, Sore Heads, 431. The scores:

MEANIES				
L. Klavuhn	114	96	92	302
Wallis	69	97	72	238
Bolden	119	94	113	326
C. Dennison	112	150	111	373
Carroll	158	136	171	465
Amato	110	161	110	381
Totals	682	734	669	2085
HOBOES				
Stangle	105	110	132	347
Heiskell	78	68	84	230
Hite	65	111	112	288
Johnson	85	109	79	273
Shaner	117	129	115	361
Wilkins	180	147	151	478
Totals	630	674	672	1976
WISE GUYS				
Flynn	127	119	98	344
Diehl	85	139	108	332
Litzenburg	74	84	79	237
Driver	131	140	97	368
Williams	162	160	168	490
Sapp	130	136	106	372
Totals	709	778	656	2143
BLITZKRIEGS				
McCreary	149	110	121	380
Donahue	107	103	101	311
Fahey	148	121	138	407
W. Dennison	146	124	125	395
Kennedy	125	141	108	374
Arrington	141	142	97	380
Totals	816	741	690	2247
RUM DUMS				
E. Klavuhn	103	99	102	304
Knieriem	36	84	81	201
Smith	92	99	110	301
Dillon	117	124	102	330
Boyer	111	125	102	338
Vocke	134	134	158	426
Totals	593	665	642	1900
SORE HEADS				
Priddy	80	79	80	239
Kight	95	99	84	278
Ballard	117	112	144	373
Peters	119	105	108	332
F. Birmingham	154	123	154	431
Warner	125	178	96	399
(T)				
Totals	690	696	666	2052

FOUND AFTER 3 YEARS

Arthur Renna

Arthur Renna, alien laborer saved from jail in 1937 on his promise to a magistrate to leave the country, is pictured after he was held in Newark N. J., for questioning about a fire in New York city in which two persons were killed. Police say he confessed setting the blaze. He was traced through an unpaid loan.

Rayons Retain Lead In Warehouse Loop

STANDING OF CLUBS

	W.	L.	Pct.
Rayons	13	8	.619
Satins	10	11	.476
Crepes	10	11	.476
Linings	9	12	.429

Rayon pinsters held their lead in the Celanese Warehouse Mixed League at the Savoy by turning back the Linings in two games. The Satins pulled into a tie with the Crepes for second by scoring a double victory over the latter club.

Harry Smith led the Rayons with 400. Miss June Blough of the same team broke the ladies' single game record when she posted a 172 in the opening encounter. Frank Driver topped the Satins with 457 while Harry Boyer paced the Crepes with 434. The scores:

RAYONS				
Lippold	131	118	103	352
G. Wallis	90	150	119	359
J. Blough	172	115	96	383
H. Smith	158	120	122	400
Totals	551	503	440	1494
LININGS				
Lehman	79	162	116	357
R. Morick	110	123	101	334
H. Griffith	116	96	131	343
Blind	90	115	96	301
Totals	395	496	444	1335
SATINS				
G. Hartsock	99	73	90	262
D. Wilkinson	114	116	97	327
W. Hartsock	121	104	122	347
F. Driver	199	149	109	457
C. Hartsock	150	125	151	426
Totals	683	567	569	1819
CREPES				
A. Walburn	99	88	106	293
L. Klavuhn	76	105	131	312
E. Klavuhn	128	104	113	345
M. Burns	97	118	124	339
H. Boyer	136	150	148	434
Totals	536	565	622	1723

Terra Alta Stock Yards

TERRA ALTA, W. Va., March 2—Receipts of the last week were exceptionally good considering the bad weather, and prices were firm on most all grades.

Hogs, choice weights—7.50 to 7.95; light weights 6.10 to 7.75; heavy weights and packing sows 6.35 to 7.90; shoats 2.10 to 5.30 per head.

Calves, good—10:30 to 12.75; common to medium 5.80 to 8.70; culls 2.90; young calves 2.75 to 10.50 per head.

Cows, good—6.00 to 7.65; common to medium 4.25 to 5.50; milk cows, medium 33.50 to 44.00 per head. Steers, good 8.45 to 9.15; medium 6.85 to 7.95. Heifers 7.35 to 8.70.

Bulls 5.40 to 8.10. Stock ewes 6.40 per head.

Allegany Faculty League

Men's "A" and ladies "B" teams scored victories in the Allegany High Faculty League this week, each winning two games on the Club Recreation alleys. High score for the men was posted by Hubert Radcliffe with 417 for the "A" outfit. McFerran topped the ladies with 323 for the "B" team. The scores:

MEN'S "A"				
Radcliffe	155	135	127	417
Myers	128	113	146	387
Ball	139	118	112	369
Perdew	91	114	106	311
Totals	513	480	491	1484
MEN'S "B"				
Gettig	100	78	169	347
Curry	126	138	139	403
Horn	131	106	164	401
Hopkins	99	157	81	337
Totals	456	479	553	1488
LADIES' "B"				
Radcliffe	69	106	71	246
Anderson	63	74	111	248
Kraus	79	63	99	241
McKindless	55	99	50	204
Curry	88	92	92	272
McFerran	104	86	133	323
Totals	458	520	556	1534
LADIES' "A"				
Oder	82	106	119	307
Dixon	91	84	93	268
Ball	71	86	76	233
Richards	82	117	91	290
McKenzie	51	79	80	210
Blind	55	63	50	168
(T)				
Totals	432	535	509	1476

West Siders Score

The West Side Billiards, with Imes showing the way with 423, defeated the Acme Super Market by 238 pins in a three-game match on the SS. Peter and Paul lanes. Morocco topped the losers with 348. The scores:

WEST SIDE BILLIARDS				
Imes	122	132	169	423
Payne	110	81	80	271
Ferrell	134	124	89	347
Byer	173	132	116	421
Totals	539	469	454	1462
ACME SUPER MARKET				
D. Wolfe	100	117	99	316
H. Wolfe	74	66	106	246
Stegmaier	65	120	129	314
Morocco	117	100	131	348
(1)				
Totals	356	403	465	1224

Bible

(Continued from Page 9)

American Association of School Administrators where the topics of providing for common defense and the improvement of home life in America were discussed. Enroute home they also attended a conference in Baltimore on the twelve-year pubic school system as proposed in Maryland in place of the eleven-year system now prevailing.

Patient in Baltimore

Dr. H. R. DuPuy, county health officer, is a patient in a Baltimore hospital, having gone there for treatment due to a fractured vertebrae which was discovered by use of an x-ray picture. He was accompanied to Baltimore by Mrs. DuPuy. His parents, Mr. and Mrs. R. W. DuPuy, Baltimore, are at the DuPuy home in Oakland, with their grandchildren.

Club To Meet

The Business and Professional Women's club will meet on Monday evening at 7:30 o'clock in the Home Economics building of the local high school. Miss Catherine Baker will be in charge of the evening's program.

AAA Checks Received

More checks for farmers for their participation in the 1940 soil conservation program have been received at the office of John H. Carter, county agent, this week.

At present a total of 636 checks, amounting to $19,493.93, have been received and farmers are being notified as checks arrive.

Approximately a thousand farmers will receive in the neighborhood of $40,000.

Brief Items

The last regular meeting of the present mayor and town council will be held on Tuesday, March 4 instead of Monday, March 3, it was announced by Arthur Lawton, clerk-collector. The financial account of the etown will be discussed, as this meeting closes the fiscal year.

At a meeting of the Garrett County Youth Group at the home of Mr. and Mrs. Delbert Davis, Robert DeWitt was elected president; Miss Helen Miller, vice-president; Miss Anna Durst, secretary and Miss Susanna Porter, treasurer.

Miss Mildred Barton, home demonstration agent, and Miss Anna Durst were joint hostesses.

40,000 Trout To Be Planted Soon In State Streams

Many Are of Unusually Large Size Warden Le Compte Reports

BALTIMORE, Mar. 2 (AP) —The State Game and Inland Fish Commission states that approximately 40,000 trout of legal size would be planted in streams of ten Maryland counties between now and the opening of the fishing season April 1.

"Due to the open winter and the plentiful seasonal rains, the distributor gets a little better start this year than in 1940," E. Lee Le Compte, state game warden, said.

Albert M. Powell, superintendent of fish hatcheries, said many trout are in reserve, and "we may expect during the open season close to 85,000 trout in our streams." The season ends June 30.

This open winter also has been helpful in rearing larger trout as the fish have been able to feed during the entire winter months," Le Compte said.

Trout for Allegany County

About 10,000 trout "ranging from eight to twelve inches" will be taken from the Bear Creek hatchery in Garrett county and will be planted in Bear Creek, Savage, Laurel, Wolfden, Piney, Poplar Lick, Lost Land Run, Herrington, White Rock and Salt Block creeks of that county, and in Evitts creek Allegany county.

"Other streams in this section are under consideration to receive trout," the warden said, adding that following the initial stocking, another 10,000 would be put in these streams until June 15.

Club Yannigans Cop

The Club Yannigans, with "Tuck" Moore turning in a 515 and Glenn Hockman a 498, defeated the Potomac Edison All-Stars by 54 pins in a three-game match at the Club. N. White had 208-536 and J. Wilson 516 for Potomac Edison. The scores:

POTOMAC EDISON				
J. Wilson	177	161	178	516
C. Forster	177	164	110	451
C. Hinkle	132	136	126	394
N. White	129	208	199	536
P. Conley	150	207	125	482
Totals	765	876	738	2379
CLUB YANNIGANS				
C. Pelten	149	165	164	478
G. Hockman	183	164	151	498
S. Clark	163	162	124	449
T. Moore	190	172	153	515
J. Stitcher	172	171	150	493
(1)				
Totals	857	834	742	2433

BRING ON THE GIRLS . . . !

We don't go in for a lot of the acts you usually see in the other high class spots. Our success in entertainment stems from our brigade of show gals who shoulder the entire job of making you happy in their own indescribable manner. There isn't one of them that can sing worth a darn, yet they get more applause than Lily Pons. When it comes to dancing . . . you ought to see it. Yet they tear the house down and the customers yell for mo r e . . . so they must have something. Come down and figure it out for yourself. There's no cov. or min.

OASIS CABARET

Open nightly, including Sundays until 2 a. m.
Baltimore Street at Frederick,
Baltimore, Md.

See The New General - Electric
Refrigerators
Ranges
Washers
★
CUMBERLAND ELECTRIC COMPANY
59 Centre St. Phone 654
137 Virginia Ave. Phone 619

CASH SAME DAY
You can borrow $25 - $50 - $100 or more here today on your own signature. Take advantage of this Safe, private loan plan.
FRIENDLY SERVICE
Millenson Co.
106 S. Liberty St. Phone 8-4-7
Irving Millenson, In Charge

TRY OUR MONEY - SAVING
THRIFTY WASH
In Cumberland Laundry's thrifty wash everything is washed surgically clean. All of the flatwork is returned ironed ready to use. Wearing apparel is returned damp enough to iron. Nothing is starched.
10 POUNDS 69c
Additional Pounds, each ... 6c
Shirts, completely finished, each extra ... 10c
Less 10% Cash & Carry
CUMBERLAND LAUNDRY
22 N. Mechanic St. Phone 440

Special
Men! "Big Yank" Suede Cloth
Work SHIRTS
83c
Yes! $1.00 and $1.29 values, all colors and sizes.
MAURICE'S
42 Baltimore St.

Cash and Carry Cleaning Special!
MEN'S SUITS
LADIES' PLAIN DRESSES
59c
WE ALSO CALL FOR AND DELIVER
A WISE WIFE KEEPS HER HUSBAND TIDY
He'll be pleased that you use our valet service for his clothes regularly—just phone 152 for pick-up
GEORGE ST. CLEANERS
18 SOUTH GEORGE ST. PHONE 152

YOU CAN DEPEND ON US . . .
You'll be given Good Service and Full Consideration whenever you want to borrow from us. Prompt Action, Liberal Credit.
Simplified Loan Method
Loans $10 to $300
FAMILY FINANCE CORPORATION
Perrin Building—72 Pershing Street
2nd floor, Room 10—(Turn left to end of Hall)
Telephone: Cumberland 3667

FLASH GORDON—On the Planet Mongo

Registered U. S. Patent Office

Social Events and Items of Interest for the Women

Helen Rickey and Thomas Davis Wed in Presbyterian Church Here

The marriage of Miss Helen Louise Rickey, daughter of Mr. and Mrs. Orland D. Rickey, 802 Gephart drive, and Thomas G. Davis, son of Mr. and Mrs. Edward Davis, Ormond street, Frostburg, was solemnized at 11:30 o'clock Saturday morning in the First Presbyterian church, Washington street. The Rev. William A. Eisenberger, pastor officiated.

The bride, who was given in marriage by her father, was attractively gowned in an old fashioned white satin bow neck dress, designed with a full skirt with inserts of lace and a lace bodice and sleeves. Her tulle veil was fingered-tipped and fell from a tulle halo. She carried an old fashioned bouquet of white roses and gardenias with tulle and sprays.

Mrs. F. Allan Weatherholt was matron of honor and wore a blue satin gown made along princess motif. Her halo turban was of the same material. She carried a bouquet of Disman roses with satin to match the tulle.

The bride's mother was attired in a champagne and dark blue crepe ensemble with a dark blue trimmed light straw hat and a blue veil.

F. Allan Weatherholt was Mr. Davis's best man and ushers were Robert F. Bane and David T. Davis.

The church was decorated in palms, white gladiolas, white carnations and white candles. Mrs. W. Wallace Ashley sang "Because" and "I Love You Truly" accompanied at the organ by John S. Gridley.

Following the ceremony a breakfast was held for members of the immediate families and a few friends.

The bride has been employed as a secretary by the Celanese Corporation of America and was graduated from Allegany County Academy and Blackstone college, Blackstone, Virginia.

Mr. Davis is a chemist and an assistant superintendent at the Celanese and was graduated from the University of Maryland.

Following a wedding trip ot New York city and Washington, D. C., Mr. and Mrs. Davis will reside at 29 Beall street, Frostburg.

Engagement Is Revealed

Announcement has been made of the engagement of Miss Thelma Reckley, daughter of Mr. and Mrs. Alvey J. Reckley, 2101 Bedford street, to Claude R. MacDonald, son of Mr. and Mrs. G. C. MacDonald, 910 Maryland avenue. The announcement was made at a recent luncheon at which time guests were Miss Hazel Zembower, Miss Edith Zembower, Miss Mildred Hafer, Miss Betty Trappe, Miss Dorothy Miller, Miss Audrey Reckley, Miss Evelyn Reckley, Miss Louise Reckley, Mrs. Thelma Huff, Mrs. Rosalie Heckert, Mrs. Jackie Reckley and Mrs. Howard Reckley.

The wedding is scheduled for May. Mr. MacDonald is employed in the accounting department of the Kelly-Springfield Tire Company.

Local Couple Weds

The marriage of Miss Mary Beatrice Hunt, daughter of Mr. and Mrs. Ralph C. Hunt, 546 North Centre street, and Roy Richard Middleton, son of Mr. and Mrs. Albert W. Middleton, 11 Boone street, took place last Tuesday evening with the Rev. Thomas A. Hardesty, assistant pastor of St. Patrick's Catholic church, officiating. Miss Edna McMahon was maid of honor and John Small was best man.

The bride was attired in dusty pink with maroon accessories and a corsage of red roses. The maid of honor wore light blue with navy accessories and a corsage of Talisman roses.

Following the ceremony a reception was held at the home of the bride's parents.

Mr. and Mrs. Middleton will be at home at 414 Maryland avenue.

Girls Alumnae To Meet

Miss Mary Murray will preside at the regular monthly dinner meeting at 6:15 o'clock Monday evening, March 10 at the Fort Cumberland hotel, of the Alumnae Association of Girls Central high school.

The following committee is receiving reservations for the dinner Miss Angela Coleman, Miss Velma Coffey, Miss Mary Angela Kelly, Mrs. G. Walter Murray and Mrs. Edward Conroy.

Elks Plan Spring Dance

A name band will be engaged and there will be favors and souvenirs at the annual Spring buffet dance which will be given at the home of Cumberland Lodge No. 63 of the Benevolent Protective Order of Elks for the benefit of the Allegany County League for Crippled Children. The affair will be held this year on April 25. Last year it was held on Easter Monday and prior to that has been a St. Patrick's Day feature.

Joint committees representing the Elks and the League include Clarence P. Fletcher, Walter A. Fraley, Jr., Charles A. Reed, Jr., John L. Baggett, John J. Treiber, Jr., and John H. Mosner; Miss Henrietta Schwarzenbach, Mrs. William A. Gunter, Mrs. William J. Torrington and Mrs. Richard T. Lowndes.

Volunteers To Meet

The Junior Volunteer Service Corps announces that three new members have been admitted to membership. Mrs. Richard J. Bruce, 123 Columbia street; Mrs. H. B. Idleman, 717 Washington street, and Miss Fanny Wilson, 654 Washington street.

The Corps will meet at 2 o'clock tomorrow afternoon at the home of Mrs. Anna McMullen Russell, 507 Washington street.

Give Birthday Party

Miss Mary Sarsfield was honor guest at a surprise birthday party Saturday evening at her home, Park street.

Guests included Miss Mary Kathryn Davis, Miss Dorothy Shumaker, Miss Elizabeth McElfish, Miss Shirley Martzfeldt, Miss Lillian Gurley, Miss Vera Davis, Miss Lona Mae Hull, Miss Margaret Nield, Miss Mary Sarsfield, Arthur Bland, Theodore George, Vernon Reed, John Zimmerman, Richard Grimm, Harold Miller, Glendon Zimmerman and William Goloday.

Club Plans Social

The Miraculous Medal club will hold its regular weekly social tonight at 8:30 o'clock at Allegany hospital for the benefit of rural missions in care of the Sisters of Charity.

House Warming Held

Dr. and Mrs. W. R. Teter entertained from 3 o'clock yesterday afternoon until 9 o'clock last night at a housewarming at their new home in LaVale. Mrs. Gilbert Miller assisted Mrs. Teter in serving.

Guests were Mr. and Mrs. Robert Welsh, Mr. and Mrs. Lee Dissinger, Mr. and Mrs. Ralph Palmer, Mr. and Mrs. William Somerville, Mr. and Mrs. Ralph Stanford, Mr. and Mrs. Robert Mayer, Mr. and Mrs. Gray Ward, Mr. and Mrs. Edward Kirk, Mr. and Mrs. Norman Ishler, Mr. and Mrs. Bernard Pull, Mr. and Mrs. Ellis Batdorf, Mr. and Mrs. Herbert Radcliffe, Mr. and Mrs. J. K. McCoy, Mr. and Mrs. Norman Taylor.

Mr. and Mrs. Gilbert Miller, Mr. and Mrs. Brooks Starcher, Mr. and Mrs. Russell Minter, Miss Helen Tasher and A. Hoffman, all of Cumberland. Mr. and Mrs. Raymond Coffman, Mr. and Mrs. Joseph Wright, Mr. and Mrs. Stanley Spotts, Mr. and Mrs. Trix Bright, Mrs. Josephine Swisher, Miss Louise Melody and Miss Jean Emily Frost, all of Keyser, W. Va.

Events in Brief

The annual meeting of the Woman's Association of the First Presbyterian church, Washington street, will be held at 8 o'clock this evening in the lecture hall, when reports on the Year's Activities will be made. Members of Circls No. 5 of which Mrs. John E. McDonald is leader will be hostesses.

St. Francis Circle of Emmanuel Episcopal church, Washington street, will meet at 2 o'clock Wednesday afternoon at the home of Mrs. George A. Pearre, 611 Washington street.

Circle No. 3 of the First Presbyterian church, Washington street, will hold a rummage sale from 6 o'clock tomorrow evening until 9 o'clock tomorrow evening in the church house, Washington street. Mrs. E. R. Kellough is leader.

The Friends of St. Patrick will meet at 8 o'clock this evening in the basement of Girls Central Catholic high school to complete plans for observance of St. Patrick's Day.

The meeting of the Club of Human Relations which was scheduled to be held this evening at the Baltimore and Ohio Y. M. C. A. has been postponed until 8 o'clock in the evening of March 11.

The Bedford Road Homemakers Club will meet at 7:30 o'clock tomorrow evening at the home of Mrs. Thomas Wotring, Christie road, at which time reports will be made of the chairmen attending the meeting held at the court house.

Court Cardinal Gibbons No. 529 of the Catholic Daughters of America will hold a business meeting at 8:15 o'clock this evening at the home, Union street. Plans will be discussed for the organization of a junior Catholic Daughters of America.

Cumberland Chapter of Hadassah will meet at 8 o'clock this evening in the vestry rooms of B'er Chayim Temple when Mrs. Samuel M. Jacob will be in charge of a group presenting a Purim puppet show. Mrs. Samuel Kaplon, Mrs. Frank Kaplon and Mrs. Myer Abramson will be hostesses.

The third card party in a series for the benefit of St. Mary's Catholic church will be held Friday evening at St. Mary's hall, Oldtown road. The affair will be sponsored by Mrs. Clifford Spiker and Mrs. Guy Ziler. Last Friday's card party was sponsored by Mrs. George Brinker and Mrs. William McDonald.

The Johnson Heights School Parent-Teachers' Association will sponsor a supper from 5 until 7 o'clock Wednesday evening in the school auditorium. The regular Parent-Teachers' Association meeting will be held Tuesday, March 11 at which time Dr. L. E. Daugherty will speak and a musical program will be furnished by an orchestra under the direction of L. E. Kolkhorst.

You'll Take Pride in This Quick Easy Laura Wheeler Stitchery

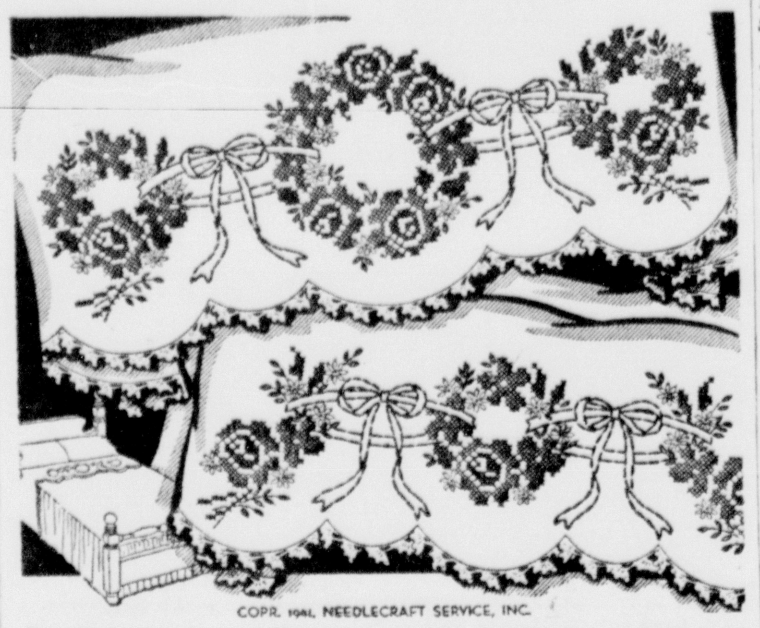

COPR. 1941, NEEDLECRAFT SERVICE, INC.

Decorate your sheets, pillow cases and scarfs with this easy embroidery. The crocheted edging makes a lovely finish, but can be omitted if you like. Pattern 2803 contains a transfer pattern of a motif 6x17½ inches, 2 motifs 4½ x 15½ inches; crochet directions; materials required; illustration of stitches.

Send ten cents in coin for this pattern to The Cumberland News, Needlecraft Dept., 82 Eighth avenue New York, N. Y. Write plainly pattern number, your name and address.

Personals

John Mainard, of Pittsburgh, spent the weekend as the guest of Mrs. Thomas LeClear, Braddock road.

Mrs. John G. Lynn has returned to her home, 525 Cumberland street, after spending sometime in Palm Beach, Fla.

Mr. and Mrs. Edgar J. Dawson, 212 Washington street, are home from Florida.

Mr. and Mrs. Frank A. Martin have returned to their home, South Allegany street, after spending several weeks in Florida.

Mrs. Edwin W. Saylor, 212 Bedford street, is in Pittsburgh.

Charles L. Park and Mr. and Mrs. W. H. Johnson have returned from Chicago where they attended the annual convention of the State Farm Insurance Companies at the Stevens hotel.

Miss Mary Helmstetter, New York city, is visiting relatives and friends here.

Carl Ressler, representative of the Altoona Symphony Orchestra, Altoona, Pa., was a visitor here Saturday.

Joseph K. Trenton, 511 Frederick street, has gone to Tannersville, Pa., for a week to attend an Insurance Training school.

Patrick I. Carolan, 913 Gephart drive, who collapsed Friday at his place of business, 249 North Centre street, is recovering at his home.

Mr. and Mrs. Luther Long, of Oldtown road, left Friday evening for Miami, Fla.

Miss Minnie Kennell, 402 York place, is improving at Allegany hospital.

Mrs. Edward P. Martz, 781 Fayette street, underwent an operation Saturday at Allegany hospital.

Margie Valentine, 12, of Goethe street, injured Christmas night when she was struck by a car is improving at Allegany hospital.

Albert L. Weber and daughters, Catherine and Grace, 504 Oldtown road, have returned from Miami, Fla.

Mrs. J. W. Stockbridge has returned to her home in Kingston, N. Y., after visiting her mother, Mrs. Bessie Dicken, 711 Bedford street, who is recovering from injuries received in a fall two weeks ago.

Mr. and Mrs. Morgan C. Harris and Mr. and Mrs. Arthur Brotemarkle, of Cumberland, stopped at the Hotel Ponce de Leon, St. Augustine, Fla., on their way to resorts in Southern Florida.

Oscar C. Virts, 29 West First street, remains a patient in Memorial hospital.

Attorney General William C. Walsh, John J. McMullen, Owen E. Hitchins, Patrick E. Kean, M. Frank Prendergast and Edward J. Ryan were among the Cumberlanders who attended the funeral of the late Representative William D. Byron in Hagerstown Saturday.

Mrs. Mary Kolb, 423 Independence street, who has been ill for the past two weeks, is reported improving. Her son, Henry Kolb, Ashville, N. C., and brother, J. M. Turner and Mrs. Turner of Rochester, Pa., have returned to their homes.

Mrs. W. J. Melvey, 616 Fairview avenue, is visiting her sister, Mrs. H. H. Milroy, Pittsburgh, who was injured in a fall.

Mrs. Thomas J. Campbell, Bristol, Va., is visiting her nephew, Irby S. Rutherford, 81 Greene street.

Russell Fishback, Minneapolis, Minn., has returned to his United States Navy post, Washington, D. C., after visiting Mr. and Mrs. Thomas McMillen, 308 Bellevue Heights.

Gay Young Siren Not Worth While, Writer Declares

By BEATRICE FAIRFAX, Famous Authority on Problems of Love and Marriage — Distributed by King Features Syndicate, Inc.

Remember the old fable about Jove breaking all the walnut shells and the halves wandering through life seeking their mates? A day or two ago I got a letter which made me think of that old fable. Here was a good man entirely wasted on a selfish woman who had exploited him at every turn. He would have made a good husband for the right girl—but the right girl never turned up. My correspondent has not yet married the lady and if anything better in the way of a matrimonial prospect appears, you know they will never be married. Trust the lady for that.

It seems they met on a train, on the longish trip from the East Coast to the West. The girl chattered and charmed her traveling companion, a rather serious sort of fellow, until he thought she was about the most bewitching thing he'd ever met. She confided she had been married unhappily and was considering a divorce because her husband was an alcoholic addict.

Gives Up Position

Although the gentleman of the train in no way encouraged her to get a divorce, a couple of months later he got a letter from her saying she was in his home city and was free. He showed her a good deal of attention and discovered she had given up an excellent position and decided to remain in the city where he lived.

She confessed her love for him and he found it necessary to advance her money to live on, over a long period of time. This amounted to a considerable sum. At last she secured a job, and was as popular with the men in the office where she worked as she had been with her train acquaintance.

My correspondent doesn't tell me that they were positively engaged, but he certainly had marriage in view. Meanwhile, she has taken up with a married man and is now constantly with him. He takes her to dinner and for long automobile rides, and they have to go to secluded places because, being allegedly happily married, he does not want to be seen. She declines to drop him because she doesn't want to hurt his feelings. That's consideration for you!

She does not want to lose her grip on her train acquaintance, and while the married man seems to have a mortgage on her for dinner dates, she's not above calling up her train friend for lunch and telling him she's looking forward to the day when they can be married.

Easy Mark Sees Light

My correspondent, who might readily answer to the name of Mr. Easy Mark, feels some resentment over the fact that when she was depending on his generosity she didn't want to let him out of her sight. But now the married man, who is prosperous and fifteen or twenty years older than she is, has a first choice of dates. He's the type who demands sympathy because he is misunderstood by his wife—an old gag.

To sum up the situation, the gentleman she met on the train feels, despite the fact he cares so much about this gay young siren, that he wouldn't care to marry anyone unless he could put explicit faith in his wife's fidelity.

He thinks he may be a little slow with the goings-on of the present generation, and that he may be getting just what he deserves by picking up an acquaintance on a train, especially if it's a woman who has made a complete failure of one marriage, and is now trying to keep her cake and eat it too.

My correspondent is to be congratulated on at last seeing a ray of light, and I hope he makes a clean break with this charmer and decides to look elsewhere for a wife.

* * *

Case of Family Interference?

Dear Miss Fairfax:

I've been going with a young man, off and on, for about three years. The past two weeks we've been seeing each other almost every day, and finally confessed our love for each other. However, soon after that he said we couldn't have as many dates as heretofore, but that he would see me once a week.

It seems that there was an argument at his house, between him and his sisters, but he wouldn't tell me exactly what it was or whether it was on account of his coming to see me. Do you think that a person's family should interfere in a love affair? Of course if my family objected to him, I suppose I would make an effort to forget him. As far as I know, his family always liked me. What do you think I ought to do?

HEARTBROKEN.

You ask me if a person's family should interfere in a love affair—that's a long and involved question. Parents are ceretainly justified in trying to break up an association between a very young child and an older and undesirable person. But alas, how seldom is this accomplished? Parents have to sit with folded hands and see their children go to destruction like sheep over a cliff. They're certainly justified in trying to save them.

In a case, such as you suggest, where sisters may have interfered with their brother's friendship, it's hardly reasonable to suppose a worthwhile young man would accept petticoat domination. Bttter show a little independence, go out with other boy friends.

WHITNEYS TO PART

Mrs. C. V. Whitney

Ending a ten-year marriage, Mrs. Cornelius Vanderbilt Whitney is in Florida to establish divorce residence. The 41-year-old socialite of track and polo fame declared he would not contest the action. The couple have one child.

The fairy story, "Beauty and the Beast," has been traced as far back as Straparola's Piaceolinotti of 1550.

Brazil is reclaiming a jungle-choked area as large as the state of New Jersey.

PERSONAL

Joe — all is forgiven! I don't blame you for getting mad at my baking. But everything's going to be O. K. from now on. I'll bake you a different cake every day, if you want me to. Because with Rumford Baking Powder I can use any good recipe. . . . I don't have to worry about the different quantities required by special types of baking powder. With Rumford I just use the amount the recipe calls for—and I get perfect results every time. Better flavor, richer crust, and moister crumb. Come back and see! FREE. Send for new booklet, containing dozens of bright ideas to improve your baking. Address: Rumford Baking Powder, Box J, Rumford, Rhode Island.

Special
Men! $1.29, $1.65 and $1.95
Work PANTS $1.00
Expect the greatest pants buy in years.
MAURICE'S
42 Baltimore St.

Becoming Dress and Turban

Marian Martin

PATTERN 9411

Here's a smart fashion collaboration for Spring-through-Summer! Pattern 9411 by Marian Martin includes a spirited, becoming frock PLUS a turban! There's news interest in the bodice of the dress, with its panel that starts at the square neckline and curves into a shapely waist-girdle—all in one piece. The sides of the bodice are very soft-cut, with fullness gathered-in above the waist and below the shoulder shirring. You might like the puffed sleeves, each side-front and the back bodice in vivid contrast. Or use all one fabric with just simple button trim. The turban, with its gay South American flavor, is cut in two pieces and draped to your taste. Order this style today!

Pattern 9411 may be ordered only in misses' and women's sizes 12, 14, 16, 18, 20, 30, 32, 34, 36, 38 and 40. Size 16, frock and turban, requires 4⅞ yards 39 inch fabric.

Send fifteen cents in coins for this Marian Martin pattern. Be sure to write plainly your size, name, address, and style number.

Success to your Spring sewing . . . with the Marian Martin Pattern Book, just out! The only printed collection of the famous designs featured daily in this paper. All the clothes you need are shown in lovely colors, available in simple patterns. Enchanting frocks for home, street, afternoon and evening. Gay sportswear. Vivacious "small-fry" outfits. Fabric and accessory news. Take advantage of this prompt by-mail service today! Book fifteen cents. Pattern fifteen cents. Book and pattern together, twenty-five cents.

Send your order to Cumberland News, Pattern Department, 232 W. Eighteenth Street, New York, N. Y.

9411

EVELESS EDEN

by ALLEN EPPES

RELEASED BY CENTRAL PRESS ASSOCIATION

CHAPTER TWENTY-ONE

"I'M GLAD you got down this morning," Eve told Joel. "I want to get up to the schoolhouse. One of the mountain men is going to repair the roof, and I ought to be up there to see that he does it properly."

"I tell you what let's do," Joel suggested. "Let's drive up in my car, and then stop for yours afterwards."

"Are you sure you can spare the time?" said Eve.

"Time is plentiful with me nowadays," Joel laughed. "Besides, I'm supposed to be on my vacation."

"I think it would be fun," Eve said. "But we can't get back in time for lunch."

"Then we'll have lunch at my place—if you'll put up with scrambled egg lunches two days in succession."

"No, I have a better idea!" Eve said. She turned to her mother. "Darling, how about fixing up a picnic snack? We can eat it while I sit and watch the man mend the roof."

"Of course I can fix up something," said Mrs. Allgood. She went bustling off toward the house, calling back: "I've some ham for sandwiches, and it won't take any time at all to hard-boil some eggs."

"Put in some of those dill pickles, too," Eve said. "Most men like pickles."

"I'll do that," Mrs. Allgood said. "And some of my watermelon rind preserves."

"Thanks, darling," Eve said. "That'll be grand."

Joel watched her. What a vital person she was, he thought. So eager, so full of interest. She was one of those rare people who are able to make a picnic lunch sound like the most thrilling and exciting thing in all the world.

"You do like pickles, don't you, Joel?" Eve asked.

"Dote on 'em!" said Joel.

"You sit here and have a smoke," Eve said, "while I go get into something besides these slacks." She laughed softly. "The mountain women disapprove of women wearing pants. I won't be gone long."

Less than half an hour later they were on their way to the schoolhouse. The lunch Mrs. Allgood had prepared for them was neatly packed in the basket, and the basket carefully tucked down between them to keep it from bouncing about too much.

"It certainly seems to me to be an awfully out-of-the-way place for a schoolhouse," Joel remarked, as he steered his car along an extremely narrow road—one that was nothing more nor less than a shelf cut into a mountainside. "How do your pupils ever find it?"

"They find it all right," Eve replied. "They like to come, too. They come up trails and down trails—and mountaineers have lived so long in isolated places they know trails and short cuts you and I would never even suspect existed."

"How did you ever come to know about the teaching job?"

"Oh, a state organization of women was responsible. They knew my dad, and how interested he was in having everyone in the state educated." She shrugged. "So it was handed me on a silver platter, so to speak."

"I suppose the mountaineers built the schoolhouse themselves," said Joel.

"Yes, they did. . . . They loved doing it, and it's one of them who is going to make repairs today." Eve watched the expert manner in which Joel managed the car, and liked the strong, slender brownness of his hands. She also liked the dark good looks that were Joel's—a darkness that contrasted so strikingly with his cousin's blondness. Not good looking in the same way Bill Latham was, she thought. And maybe not at all good looking in the opinion of others. But she liked Joel's looks. Strong, virile—thoroughly masculine. "Bill Latham wants to see the school also. I told him he might describe it in one of his stories, and give us some free publicity."

"Did he like the idea?" Joel asked.

"Yes, he seemed to. . . . After all, his books and stories are read by a lot of people, and reference to the Sunset school might arouse some interest. People might even send in some contributions. We could certainly use them—as who couldn't!"

"Maybe I can help also," said Joel.

"That would be sweet of you," Eve said. "But how do you mean?"

"I mean financially. Down in the Randall mills we have a fund—a little cash we keep in reserve to give to worthy causes."

"You mean you really think my school is a worthy cause?"

"So far it sounds like one," said Joel. "Certainly a cause that interests you so sincerely MUST be good one."

"Thank you, Joel. That's an awfully nice thing to say." Eve leaned back, went on talking about the school. "And we do so want a piano," she said. "I'm terribly interested in trying to catch some of the mountain tunes, set them to music—I mean, write them down. And they are so darned elusive."

"You play?"

"I used to. But that was when a piano was just another piece of furniture, and not a luxury."

"I think you might be able to get a piano all right," said Joel. "Anyway, I'm going to keep your school in mind. . . ." He slowed down a bit. "Which way from here?"

"Turn down there where the brook crosses the road," Eve directed. "The road we take is little more than a trail, but wide enough for a car. . . . Anyway, I've driven mine along it."

"Without landing in a garden?"

"Yes," said Eve. "I do hope your garden wasn't damaged beyond repair."

"It'll be all right after a bit of hoeing and spading," said Joel. "I got your car out of the collards early this morning, and left Bill directions for shining it up."

"I can't seem to picture Bill Latham shining a car!"

"No?" said Joel. "But you can picture me doing it, can't you?"

"As a matter of fact, Joel, I can," said Eve. "You're the sort of person who's delightfully capable. I mean, I think of you as the sort of person who takes hold—goes after things, gets them done right on the dot."

"And Bill?"

"He gets them done also," said Eve. "But I think he considers a lot of the things he does inconsequential, and that his thoughts are always wandering off to what he wants to do."

Joel laughed. "Yes," he said, "and I rather imagine Bill's thoughts are wandering as he shines your car—wandering down to Hickory Gap. He would probably jump into the car and drive down there if he weren't afraid he might miss us."

Eve leaned forward in order to peer through the overhanging trees.

"The clearing is just around the bend," she said. "We'll be there in no time now."

And then they reached the schoolhouse.

(To Be Continued)

SALLY'S SALLIES

One way of keeping milk from going sour is to leave it in the cow.

REDDY KILOWATT Says . . . . .

"Good Home Lighting Is easy on the eyes, I. E. S. Lamps Mean Good Lighting"

A GOOD OLD AMERICAN CUSTOM

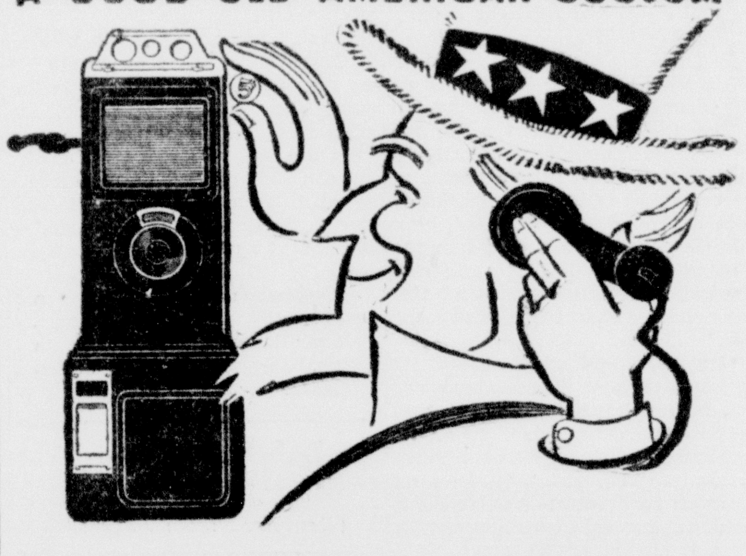

When walking along the streets or driving along the highways and it is desirable to get word to someone right away, people just naturally look for a Public Telephone. It's a national habit.

Public telephones are provided for your convenience and protection. They will take you anywhere—across town or across country—quickly, dependably and cheaply.

The Chesapeake & Potomac Tele. Co. of Baltimore City (Bell System)

DISTINCTIVE
DRY CLEANING
NO ODOR
NO FADING
MINOR REPAIRS FREE
SATISFACTION GUARANTEED
SUITS
TOPCOATS
PLAIN DRESSES
Cash and Carry 68c
Call and Deliver 75c
CRYSTAL Laundry Co.
PHONE 936

British Minister Will Be on Radio With Dinner Talk

Key Francis Will Appear in Leading Role of a Drama

By C. E. BUTTERFIELD
Associated Press Radio Editor

NEW YORK, March 2—An address to Salvation Army workers throughout the world is to be transmitted by NBC-BLUE and the short waves at 10 o'clock Monday night as it is delivered by Sir Gerald Campbell, British minister to the United States. He will talk from a Salvation Army drive dinner in New York.

Kay Francis, of the screen, steps to the microphone of CBS at 9 for the Cecil B. DeMille Radio theater. She will take the lead in "My Bill," a story of love and poverty vs. luxury.

Joan Edwards, appearing as the Girl about Town, is introducing a new CBS series at 10:30, to be heard also on Wednesday and Friday nights. Not only will it contain her versions of the latest songs but her piano producing as well. Also she is to have the accompaniment of a piano duo.

War Reports

Listed of and about the war are these broadcasts: CBS 8, 9 a. m., 3:55, 6:30, 8:55, 10:45 east p. m., 12 mid; NBC-chains 8 a. m., 1:45 p. m., 12 mid; NBC-BLUE 8:55 a. m., 5:30, 6:45, 9:30 p. m.; NBC-RED 9 a. m., 6:25, 7:15 p. m.; MBS 10, 11, 11:45 a. m., 2, 5, 8:30, 10 p. m., 12:30 a. m.

The Citizens All program on NBC-RED at 6 will deal with "The Things Men Live for.". . . The National Radio Forum is due on NBC-BLUE at 10:30. The speaker will be Sen. Burton K. Wheeler, of Montana, whose subject is announced as "British Aid Bill's Relation to a Possible Move toward American Involvment in War."

Listings by Networks

NBC-RED — 1 Gordon Gifford, baritone; 2 p. m. Hymns of All Churches; 5:45 Life Can Be Beautiful; 7:30 (west 10:30) Burns and Allen; 8 James Melton concert; 8:30 Richard Crooks, tenor; 9 The I. Q. quiz; 9:30 Showboat; 10 Contented concert.

CBS—11 a. m. Buddy Clark's song; 3 p. m. Mary Margaret McBride; 5:30 Income tax talk; 7:30 (west 10:30) Blondie and Dagwood; 8 Those We Love, serial; 8:30 Gay Nineties revue; 10 Guy Lombardo's orchestra; 11:15 Dance music and news.

NBC-BLUE — 12:30 p. m. Farm and Home hour; 2:30 Rochester Civic orchestra; 4:15 Club matinee; 8 I Love a Mystery; 8:30 True or False; 9 You're in the Army Now; 9:35 Basin Street Swing; 11 News and Dance periods.

MBS—12:15 p. m. New time for Rocky Road Folks; 2:30 Radio Garden club.. 3:15 Macon's Music Parade; 6:30 Songs of Lowry Kohler; 7:30 Lone Ranger; 8:45 Here's Looking at You; 10:30 Pageant of Melody; 11:15 New York Golden Gloves.

The Radio Clock

MONDAY, MARCH 3

Eastern Standard P. M.—Subtract One Hour for CST., 2 Hrs. for MT.

(Changes in programs as listed due to last minute network corrections.)

5:45—Life Can Be Beautiful—nbc-red
Tom Mix in Action — nbc-blue-east
W. Van Dyne Songs—nbc-blue-west
Scattergood Baines Serial—cbs
Captain Midnight Serial—mbs-chain
6:00—Citizens All, Talks — nbc-red
News; Prog. Songs — nbc-blue-east
Ireene Wicker, Story—nbc-blue-west
News Broadcasting Time—cbs-basic
Chicago's Rhythm Rascals—cbs-west
News, Dance of Music — mbs-chain
6:05—Edwin C. Hill News—cbs-basic
6:15—To Be Ann'd; News — nbc-red
Sports Period; Music—nbc-blue-east
Bud Barton's Sketch—nbc-blue-west
Hedda Hopper on the Movies — cbs
Reflections from Console—cbs-Dixie
6:30—Capt. Healy, Stamps—weaf-only
Reveries by Orches.—nbc-red-chain
Bethencourt Orches. — nbc-blue-east
Drama Behind News—nbc-blue-west
Paul Sullivan and Comment — cbs
Songs by Lowry Kohler — mbs-chain
6:45—Gasoline Alley Skit — nbc-red
Lowell Thomas, News—nbc-blue-bas.
Tom Mix in repeat — nbc-blue-west
European War Broadcasting — cbs
Capt. Midnight repeat — mbs-midw.
7:00—F. Waring Time — nbc-red-east
The Famous Jury Trials — wjz-only
H. Foote at Organ—nbc-blue-chain
Amos and Andy and Sketch — cbs
CBS Concert Orch.—cbs-chain-west
Fulton Lewis, Jr., Talk — mbs-chain
7:15—Europe's War News — nbc-red
Three Romeos, Song—nbc-blue-chain
Lanny Ross and Songs — cbs-basic
Here's Morgan Prog. — mbs-chain
7:30—Burns and Allen—nbc-red-east
To Be Announced — nbc-red-west
Benny Goodman Orches. — wjz-only
This is Variety Show — nbc-blue
Blondie and Dagwood—cbs-east
Dancing Music Orchestra—cbs-west
Lone Ranger Drama—mbs-wor-east
7:45—S. Balter—wgn-kwk-wkrc-wire
8:00—James Melton Conc. — nbc-red
I Love a Mystery, Drama—nbc-blue
'Those We Love,' Dramatic—cbs
To Be Announced (30 m.)—mbs-chain
8:30—Wallenstein Orchest. — nbc-red
True or False, Dr. Hagen—nbc-blue
The Gay Nineties in Review — cbs
Boake Carter, Comment—mbs-chain
8:45—Pegeen Fitzgerald — mbs-chain
8:55—Elmer Davis, Comment — cbs
9:00—The I. Q. Quiz Show—nbc-red
You're in the Army Now — nbc-blue
Cecil De Mille's Radio Theatre—cbs
Gabriel Heatter Speaks — wor-basic
9:15—Wake Up America — mbs-west
9:30—Show Boat of Radio — nbc-red
News; Basin St. Swing — nbc-blue
10:00—The Contented Conc. —nbc-red
Olmstead Drama; Piano — nbc-blue
Guy Lombardo & Orchestra — cbs
Ray G. Swing's Comment—mbs-chain
10:15—First Piano Quartet — nbc-blue
Who Knows? — wor-wgn-wol-cklw
Piano Music and News—mbs-chain
10:30—Dance Mus. Orc.—nbc-red-east
Burns & Allen repeat—nbc-red-west
Radio Forum Guest Talks—nbc-blue
Back Where I Come From—cbs-east
"Blondie" in repeat—cbs-chain-west
Weber Pageant of Melody—mbs-east
10:45—News of the World—cbs
11:00—News and Dance—nbc-red-east
Fred Waring's repeat—nbc-red-west
News; Dancing Music Or.—nbc-blue
Sports and News Period—cbs
Lazy Rhapsody Orches.—mbs-chain
11:15—Dance Orch. & News—nbc & cbs
11:30—Dance Orc. & News—mbs-chain

William F. Lynch, an American explorer, in 1848, conducted an expedition to the Jordan and Dead seas. Lynch claimed to be the first to examine the shores and sound the depths of the Dead sea.

Death Valley Scotty has a music room in his desert castle reputed to have cost $200,00[illegible]

A DRAMA OF LOVE!

Frances Dee and Fredric March are a married twosome in the new David L. Loew-Albert Lewin picture, "So Ends Our Night," which is based on a story by Erich Maria Remarque and will begin a run at the Maryland theater on Wednesday.

Youths Found Most Reckless Drivers; Better Training by Parents Urged

By GARRY C. MYERS, Ph.D.

It is a well-established fact that by far the most hazardous drivers are youths in their late teens and early twenties. Yet we might expect these youths to be safer drivers than their parents. They are more alert mentally and physically. They have keener vision and hearing. They easily catch on in the manipulation of the car, and their reactions are quick.

But they lack inhibitions and a proper sense of responsibility.

Don't let your child have his first experience at the wheel until he attains the driving age of your state. I trust no youth will be admitted to a class in driving by his high school until his parents are ready to have him drive, else parent-child strife will be aroused and new hazards created.

Supervised Driving

Have your child drive under supervision until he proves himself dependable at the wheel. Make very clear to him the few rules of the road and traffic regulations. Announce the minimum speed for the highway, the city street, and other special places. In the Myers family it is fifty miles on the main highway, and I think we all have measured up.

See that the lad observes the speedometer. Then you will have no occasion to nag and complain, "Not so fast." In case he persists in voilating the standards you set, have him leave the wheel and you take it. Engage in no argument. Then for several days or weeks, keep him away from the wheel.

Once he begins driving alone, forbid his further driving for a definite period should he give any evidence of reckless driving. Far wiser for you to revoke his license than to let the court do so. Keep him several notches above the law. Follow the same rules with your daughter.

You will get best results if both you parents have always been careful drivers and have tried to obey the traffic regulations; if, moreover, you have from his early years, cultivated wholesome relations with him. No matter how well you train him in careful driving, this training will be in vain in case he chooses not to accept your standards and ideals when away from you. Wise parents begin before the tot is two to make him a safe driver at eighteen.

Prevail upon your son and daughter not to ride with any one who drives after he has been drinking, even in small amounts. It's too hazardous. Except when your daughter is wholly sure of abstinence in the boy she goes out with, urge her always to take money with her so she might order a taxi or telephone home when she goes on a date, in the event she discovers that her escort is imbibing liquor. A wise girl will be careful of these things and thus avoid accidents.

Solving Parent Problems

Q. A child of four deliberately hurts the dog or another pet and does so persistently. What should you do?

A. Clearly tell this child just once that he must never do so again. Then immediately after he repeats the offence, punish him. Always do this when he harms a pet. Never leave the child and pet alone until you are sure it will be treated right.

If the child were fifteen months or two years of age, you might get good results if, instead of punishing the youngster, you would say with feeling: "Poor dog!" and then would fondle the dog and induce the child to emulate you, keeping at this method for several days.

LOVELY

Charming Ellen Drew is seen with Basil Rathbone in Paramount's mystery drama "The Mad Doctor" which with "The Monster and the Girl" complete three hours of thrilling entertainment at the Strand Theater.

"INVISIBLE" KICK

Virginia Bruce in the title role of Universal's "The Invisible Woman," starting Tuesday at the New Lierty administers an "invisible" kick in the seat of John Barrymore's trousers.

Theaters Today

Philadelphia Story Is Now at Maryland

"Philadelphia Story" now showing at the Maryland theater has James Stewart as a member of the cast. He won a Motion Picture Academy award just the other day for his work in this film.

Other members of the cast include Katherine Hepburn, who played the same part in the stage production. Cary Grant and Ruth Hussey are also in the cast.

A short subject, "American Spoken Here" and the MGM newsreel complete the program.

"The Invisible Woman" Opens Here Tomorrow

Intended to outshine tricks of its fore-runners, Universal's "The Invisible Woman" opens tomorrow at the Liberty Theater, with Virginia Bruce, John Barrymore, John Howard, Charlies Ruggles and Oscar Homolka in starring roles.

Produced by the same studio which first startled film audiences with "The Invisible Man" in 1933 and "The Invisible Man Returns" in 1939, the film is the first to employ these trick effects for comedy purposes.

Novel story of the picture presents Barrymore as an eccentric professor who discovers a formula for human invisibility. Miss Bruce, as a discouraged dress model, offers herself as subject for the scientist's experiments, which prove completely successful.

Thereupon Miss Bruce employs her invisibility to gain revenge on an abusive employer, to torment a young playboy and his befuddled butler with her invisible pranks, and even to round up a gangster mob in a hilarious sequence.

Howard appears as the playboy who finances the professor's experiments, and who takes an immediate dislike to the Invisible Woman because of her playful nature. He changes his mind, however, when she materializes and he finds that the Invisible Woman is actually a beautiful lady.

Ruggles is Butler

Charlie Ruggles appears as Howard's butler. Oscar Homolka is chief of the gangster mob and other roles are played by Edward Brophy, Donald MacBride, Margaret Hamilton, Thurston Hall, Mary Gordon, Charles Lane and Eddie Conrad.

Garden Film Stars Cagney and Sheridan

James Cagney and Ann Sheridan have the featured roles in "City for Conquest," now playing at the Garden Theater. Frank Craven, Donald Crisp, Frank McHugh and Arthur Kennedy are included in the cast.

Exactly one day after the preview of "Four Sons" in which she won critics' "raves," Mary Beth Hughes was cast in the strongest role of her career.

Production Chief Darryl F. Zanuck awarded her the feminine lead in John Barrymore's starring film, "The Great Profile," the 20th Century-Fox film at the Garden Theater.

In "The Great Porfile" blonde Mary Beth has an opportunity to display her talents as a comedienne, a role in contrast to the ones she has had in her previous pictures.

Others featured prominently in the strong cast of "The Great Profile" which stars John Barrymore, include Gregory Ratoff, John Payne, Anne Baxter and Lionel Atwill.

Two Features Now Showing at Embassy

Myrna Loy and Melvyn Douglas are starred in "Third Finger, Left Hand", now showing at the Embassy with a supporting cast concluding Raymond Walburn, Lee Bowman, Bonita Granville and Felix Bressart.

In the second part of the double feature Anita Louise and Bruce Bennett are featured in "Phantom Submarine."

California produced more than 200,000,000 barrels of crude oil in 1940.

"Horror" Program Now Showing at Strand

Basil Rathbone, Ellen Drew and John Howard are starred in "The Mad Doctor," now playing at the Strand as part of its "horror thriller" program.

"The Monster and the Girl" has Robert Paige, Paul Lucas, Joseph Calleia, and Onslow Stevens in its cast. This show is part of the three-hour program.

In Fish of the same species, it will be found that the female may be distinguished as she is darker than the male.

Train-wrecking is punishable by death in California, Georgia, Nevada, New Mexico, Ohio and Wyoming.

ACHING DUE TO COLDS
Capudine eases aching and brings relief quickly, pleasantly. Acts fast because it's liquid. Soothes upset nerves. Follow directions on label. At druggists. 10c, 30c, 60c bottles.
Liquid CAPUDINE

CLEANING
Suits—
Plain Dresses and Overcoats
Cash & Carry 75c
Call and Delivery 85c
Harry Footer & Co.
56 N. Liberty St. Phone 197
Bob Lee, Frostburg, Phone 32-J
A Better Feeling by Better Dressing, Through Better Cleaning

EMBASSY
NOW
A Grace M. Fisher Theater
Two Hits Every Day
DELIGHTFUL ENTERTAINMENT

THIRD FINGER LEFT HAND
Myrna Loy
MELVYN DOUGLAS
Directed by Robert Z. Leonard
Produced by John W. Considine, Jr.
THREAT TO AMERICA beneath the sea!
THE PHANTOM SUBMARINE
with ANITA LOUISE - BRUCE BENNETT
A COLUMBIA PICTURE

Double Feature
GARDEN
Phone 2650
TODAY & Tomorrow
(Noon to 11:30 p. m.)

James CAGNEY Ann SHERIDAN
Warner Bros. Picture
CITY FOR CONQUEST
FRANK CRAVEN
DONALD CRISP
John BARRYMORE
The Great Profile
THE YEAR'S COMEDY HIT!

THE GRACE M. FISHER THEATRES
HOME OWNED - HOME OPERATED
MARYLAND
LAST 2 DAYS
The Whole Town's Buzzing About That Scene in the Garden When Katie Falls From Her Pedestal Into Jimmy's Arms!

The wisest, wittiest and wildest love and laugh scramble since naughty "Ninotchka"! Katie's an iceberg ... but Jimmy melts her!
Cary GRANT
Katharine HEPBURN
James STEWART
in Metro-Goldwyn-Mayer's
"The PHILADELPHIA Story"
with RUTH HUSSEY
What A Hit!
JAMES STEWART AWARDED 1940 ACADEMY AWARD
plus "American Spoken Here" (Origin of American Slang)
Mr. Lady Bug Color Cartoon
M-G-M News

STARTS WED.
A Star Is Born
MEET GLEN FORD
Critics Cheer His Screen Debut
FREDRIC MARCH - MARGARET SULLAVAN
FRANCES DEE in
SO ENDS OUR NIGHT

SPECIAL!
Men's 3-Piece Suits
59c
Ladies' Plain Dresses
CASH AND CARRY
ALL GARMENTS MOTHPROOFED BY OUR EXCLUSIVE MONITE PROCESS
We Also Call For And Deliver — Phone 19

Peter Pan Cleaners
158 N. Centre St.
536 N. Centre St.
16 S. Liberty St.

THE NEW VITALITY SHOES ARE HERE!
Smith's TENDER FEET SHOE SHOP
123-125 Baltimore St.

LOANS
UP TO $300
AUTO LOANS
FURNITURE LOANS
INDUSTRIAL LOAN SOCIETY, INC.
Liberty Trust Building
3rd Floor Phone 97

Special
Women's & Misses' Winter
FOOTWEAR
$1.00 PAIR
Yes! $1.97 to $2.97 values, 1000 lots, but all sizes in the group.
MAURICE'S
42 Baltimore St.

AT LAST IT'S ON THE SCREEN!
NO ADVANCE IN PRICES!
Tobacco Road
Directed by JOHN FORD
Produced by DARRYL F. ZANUCK
STARTS FRIDAY, MARCH 7th
A Schine Theatre
STRAND
CUMBERLAND — MARYLAND

NOW PLAYING
Schine's STRAND CUMBERLAND, MD.
2-NEW PARAMOUNT "HITS!"
DOUBLE HORROR CHILLER THRILLERS
THEYLL SCARE the DAYLIGHTS OUT OF YOU!

COLD BLOODED KILLER AND SOCIETY CLUBMAN!
HIS EYES HAUNTED THE WOMEN WHOSE SOULS HE SEARCHED!
THE MAD DOCTOR
starring BASIL RATHBONE
ELLEN DREW
JOHN HOWARD
IT OUT-SHUDDERS FRANKENSTEIN
IT OUT-THRILLS DRACULA
the MONSTER AND THE GIRL

Her beauty won her the love of a Primitive Killer!

LOCALLY OWNED AND OPERATED
LIBERTY
STARTS TOMORROW
IT'S A Ghost-to-Ghost HOOK-UP!
She's nothin' but a nothin'—but what a kick you'll get when you see her!

THE INVISIBLE WOMAN
Starring VIRGINIA BRUCE
JOHN BARRYMORE
JOHN HOWARD
CHARLIE RUGGLES
OSCAR HOMOLKA
ADDED HITS
Martinos Family in Mexican Jumping Beans
Diary of a Racing Pigeon
A Sports Parade in Natural Color
LAST DAY
ABBOTT & COSTELLO - ANDREWS SISTERS in BUCK PRIVATES

Vichy Government Agrees to Tokyo Thailand Demands

Arranges for Settlement of Long Territorial Dispute

SAIGON, FRENCH INDO-CHINA, March 2 (AP)—The Vichy government has agreed to Toyko's plan for settlement of the territorial dispute between Indo-China and Thailand, a Japanese spokesman declared today, but French colonial representatives at Tokyo are withholding their own agreement, hoping to minimize the concessions to Thailand.

The spokesman, Commander Isao Yasumura, said, however, that the Japanese expect prompt signature of the Tokyo agreement. Japan has demanded that the French cede to Thailand large areas of the Indo-China provinces of Laos and Cambodia.

Officials at Honoi, the French colonial capital, nevertheless said they had not been informed of any Vichy decision.

A Domei (Japanese news agency) dispatch from Hanoi said that French troops "continued to move southward amid continued tension" and that French and Japanese authorities alike were awaiting instructions from their home governments.

The significance of any southward movement by French forces was not explained.

97-Year-Old Woman Wins Snow Hill Award

SNOW HILL, Md., March 2 (AP)—Mrs. Julia A. Purnell, 97-year-old needlecraft worker, today received the mayor's 1940 citizenship award at special ceremonies held in the Snow Hill High School auditorium.

Mayor John O. Byrd established the award last February to go annually to the person rendering some service during the year that "has been of greatest benefit to the happiness, prosperity, intellectual advancement or moral growth of the community of Snow Hill, or who is deserving of public recognition.

He left the job of selecting a winner to the executive committee of the Snow Hill Men's Civic Club, which this year asked residents to nominate persons who might be deserving of the award.

Mrs. Purnell, an invalid, has won several hobby shows with her needlework, including the 1940 hobby show at Philadelphia. She received $5 in cash and an inscribed certificate at today's ceremonies.

Harry C. Bradford, president of the Civic Club, presided at the ceremonies, attended by more than 700 persons, and addresses were made by Mayor Byrd and by the Rev. Dr. Disston W. Jacobs of Cambridge, Md.

Elk Garden Man Held for Martinsburg Officers on Check Charge

KEYSER, W. Va., March 2 — Norman Trenter, 24-year-old Elk Garden man this afternoon was brought to the Mineral county jail here to be held for Martinsburg officers on a bad check charge.

Sheriff F. G. Davis said Trenter had cashed a worthless $21.40 check on the Old National Bank of Martinsburg at a Berkeley county (Williams') service station.

Many Attend O. E. S. Party

About 200 were present Friday night at a celebration by Alkire chapter, No. 10, Order of Eastern Star, of Master Masons' night in the Masonic Temple here.

Included on the program were: cornet solo, Harry Rogers; vocal solos, J. Perry Greenwade and C. G. Smith; selections, American Legion Auxiliary Quartette; reading, Miss Alma Peters; address by Dr. Robert Bess; ceremony by Master Masons, and closing march by members of Alkire chapter.

Brief Items

The final meeting in the church year of the Executive Board of the Women's Auxiliary of First Presbyterian church will be held at the home of the board president, Mrs. Frank A. Hott, South Main street, at 7:30 Tuesday night.

The Rev. John A. Wood, pastor of First Presbyterian church, will entertain the Session of the Board of Deacons of the church at a joint supper-meeting Wednesday evening at 6:30 at the Manse on Overton Place.

Past Councilors, Daughters of America, will have a covered dish supper at the home of Mrs. A. L. Beale, James street, at six o'clock Monday evening.

The Women's Christian Temperance Union will meet at 7:30 Monday night at the home of Mrs. John Mills, St. Cloud street.

Starstone Not Sunk

NEW YORK, March 2 (AP)—The 5,702-ton freighter Starstone, which the German radio said was sunk by a Nazi bomber west of Ireland last October, arrived today from Glasgow.

The ancient Inca empire, conquered by only a small force of Spaniards, was estimated to have a population of 12,000,000.

Mrs. Flurshutz

(Continued from Page 14)

daughter of the late John and Emily McElfish Wentling. She was a member of Oakdale Methodist church.

Surviving, in addition to her husband and son, are three daughters, Mrs. Emily Hartsock, of Baltimore; Mrs. Carrie Bennett, of RFD 2, Cumberland, and Miss Mary Hendrickson, at home; two other sons, John W. and Hayes W. Hendrickson, both of Flintstone; a sister, Mrs. Mollie Hinkle; one brother, Walker Wentling, both of Cumberland, and nine grandchildren.

Claude A. Twigg Dies

Claude A. Twigg, 38, of Orleans Cross Roads, W. Va., died Saturday night at Allegany hospital where he was admitted Feb. 16.

His father, Robert N. Twigg, survives.

Perdew Infant Succumbs

Helena Ann Perdew, ten-months-old daughter of Mr. and Mrs. Walter Perdew, 507 Central avenue, died Saturday night. Death was attributed to pneumonia.

Her grandparents, Mr. and Mrs. Charles Perdew, are among those surviving.

B. F. Arnold Succumbs

Benjamin Franklin Arnold, 76, retired carpenter, died Saturday night at his home, Allegany Grove, after a lingering illness.

The last member of his immediate family, he was a member of the Methodist church.

Surviving are his widow, Mrs. Sarah Dick Arnold; two sons, Arthur Arnold, of Cresaptown, and Richard Arnold, of Akron, Ohio; four daughters, Mrs. James Wilson, Mrs. John Graham and Mrs. Fred Dick, all of Cumberland, and Mrs. William Gaschler, of Tarentum, Pa., and twenty-four grandchildren.

Riley Rites Today

Last rites for Mrs. Sarah Adelia Riley, 81, wife of William H. Riley, who died last Wednesday at her home in Tunnelton, W. Va., will be conducted today. Interment will be made in Terra Alta cemetery.

A son, Orville Riley, of Cumberland, is among those surviving.

Mrs. A. H. Steen Dies

Mrs. A. H. Steen, mother of Mrs. Lee Winter, Roberts Place, died Friday at New Castle, Pa.

Mr. and Mrs. Winter, who have been in Erie, Pa., will attend the services.

Miss McKenzie Dies

Miss Mathilda McKenzie, 86, aunt of William H. Blake, 903 Bedford road, died Friday night in Baltimore.

Education

(Continued from Page 14)

general and the father of Hannibal."

"Who was Hannibal, was he somebody too?" the questioner queries whereupon one replies proudly, from his own limited store of book learnin', "why yes, he crossed the Alps, you know."

"Imagine," the student replies. "The Rosetta stone," one continues laboriously, "was a slab of rock etc. etc. etc."

Game Nights Are Worst

Game nights are usually the worst.

"How did Allegany-Fort Hill come out?" the questioner inquires breathlessly and is told Fort Hill won, 29-27.

"Three cheers," the caller whoops into the phone, "don't you think Billy Dean is cute? Please identify; etc., etc."

"Listen," the reporter says sometimes, glancing at the work piled up on his desk, "why don't you ask your father these things?"

The reply is invariably the same, "oh, he's at the Elks Club or someplace."

Found, A Father At Home

One night, a reporter actually determined that the father of the caller who was spilling questions into his ear was actually at home. Unperturbed and at his ease, he was sitting there reading his paper, it seemed.

"Now you just trot your questions right over to him," the reporter told the student triumphantly, "that's what he's for."

"Oh, that wouldn't do any good," the student replied blithedly, "he's ignorant."

Ignorant, our eye! One recalls the night the student who flunked her history test called up to complain that a reporter had given her the wrong answer to question No. 3.

"Well, you should be more self-reliant," the reporter told her blandly whereupon the flunkee snapped back, "oh rats, you sound just like Dad."

A Tip To The Wise

One wonders if Mr. Jones actually is aware that his daughter flunked her history test. Probably not. And by the way, Mrs. Jones, just between you and the rim of the NEWS city desk has it ever occurred to you that your husband spends an awful lot of time at the club these days? What does he do down there, anyway, while you are home slaving your life away darning his socks? The rim of the city desk is merely mentioning this as an old friend of the family who is doing its best to get your daughter through high school.

Oh well, one of these days the city side boys will get all these young things graduated and will know who is really responsible for getting them that sheepskin Superintendent Kopp hands to them for "meritorious work well-done."

Government Agencies Harmful to Farmers, Edward A. O'Neal Says

By EDWIN B. HAAKINSON

WASHINGTON, March 2 (AP)—A contention that so many separate government agencies deal with the farmer and his problems that they cause "unnecessary duplication of effort, waste, extravagance and confusion" came today from the American Farm Bureau Federation.

Edward A. O'Neal, president of the Farm Bureau, proposed that many existing agencies be consolidated and a five-man, non-partisan board created to coordinate the whole farm program. He said his proposals and criticisms of the existing set-up would be carried to proper congressional committees.

Listing more than a dozen agencies or divisions now dealing with farm programs, O'Neal said they employed 33,558 "permanent employes" last year and spent $99,293,429 on administrative costs.

Most administrative costs, he asserted, were deducted from funds which otherwise would go to farmers as benefit payments, loans or grants.

Too Much Concentration

"Administration has become too concentrated in Washington and the evils of a developing bureaucracy have become all too evident," he declared. "We believe that unless various phases of the program are administered with efficiency and economy, and without duplication of effort and conflict among the various agencies now charged with administration of these different phases, that eventually the bulk of the farmers will reject the program, which will then fall of its own weight."

The Farm Bureau Federation is one of the largest national farm organizations and has cooperated closely with most New Deal farm activities.

O'Neal made clear that he was not criticizing the objectives of these activities, but only the administrative set-up and the "enormous amount of unnecessary expense" which he said had resulted.

In a written outline of his criticisms, O'Neal said:

Gives Written Outlines

"There are seven agencies that have direct relationship to and contacts with farmer committees in the states.

"Five agencies that are assisting farmers with farm management problems.

"Five agencies dealing with land-lord-tenant relationships.

"Four agencies engaged in demonstrations of farming methods.

"Seven agencies engaged in land-use planning.

"Four agencies directly engaged in promoting programs to conserve the soil and improve fertility and to encourage terracing.

"Five agencies assisting farmers with woodland planting and forest conservation.

"Six agencies are engaged in water conservation.

"Assistance with marketing problems is given by five agencies.

"Five agencies helping farmers carry out grazing improvement programs.

"At least three agencies are assisting farm women with home management problems."

How To Encourage

(Continued from Page 14)

have been created, and in many instances their existance has been a source of profit to landlords and a social burden upon the community.

Officials Disinterested

"The local labor movement has made strenuous efforts to interest our city and county officials in the benefits which our workers can obtain from the USHA. It is a matter of no small regret that these efforts have been met by practically complete disinterest."

While last night's program was interesting, the thought was expressed later in some quarters that the speakers failed to get down to brass tacks on what, specifically, could be done here in Cumberland in regard to housing.

A considerable portion of the program, it was pointed out, was general in nature with speakers failing to bring out individual factors that may or may not exist here in regard to the problem and if such factors do exist, how they can be met. The thought was expressed from another source that the participants endeavored to cover far too much ground and as a consequence got quagmired in quotations from various magazines, the quotations which were not necessarily practicable for this community.

Program Popular

However, there is evidence that the weekly feature is growing in popularity, judging from opinions heard expressed. The fact that some may growl, "that guy doesn't know what he's talking about" doesn't indicate that the program is unsuccessful but merely that one man interested enough to listen disagrees sharply with a certain speaker.

Speakers on yesterday's program started to talk the minute they sat down although the program hadn't actually started and continued their discussion after their time was up and the microphone cut off.

'Quake Stricken City Bombed by Italians

ATHENS, March 2 (AP) — Italian bombers struck at the earthquake-stricken city of Larissa today during the peak of relief work, a government spokesman said, but no additional casualties resulted.

Buildings already shattered by yesterday's quake crumpled under the impact of bombs after the city's population had been removed, he added.

On the central Albanian military front the Greek army was said to have thrown back repeated Italian counter-attacks aimed at reoccupying positions captured by the Greeks. The Fascists suffered heavily, the spokesman said, with dead and wounded strewn on the slopes of the mountains.

Central M. E. Shares Church League Lead

STANDING OF CLUBS

	W.	L.	Pct.
Y. M. C. A.	17	4	.810
Central M. E.	17	4	.810
St. Luke's	13	8	.619
Centre Street	10	11	.476
Grace M. E.	10	11	.476
Trinity	9	12	.429
Living Stone	7	14	.333
St. John's	1	20	.047

Central M. E., by sweeping over St. John's while the Central Y. M. C. A. crew was dropping a pair to St. Luke's, tied the "Y" outfit for first place in the City Church League.

In other matches, all rolled at the "Y," Grace M. E. shut out Living Stone and Trinity took all three from Centre Street. High men for each team were L. Blume, Central, 488; Lathrum and C. Zimmerman, St. John's, 397; Whalley, Y. M. C. A., 499; Paul Smith, St. Luke's, 540; C. Pittman, Grace, 479; H. Sulser, Living Stone, 412; Haugh, Trinity, 477, and Slavin, Centre Street, 441. The scores:

CENTRAL				
L. Blume	143	159	186	488
Robosson	151	132	—	283
W. Porter	118	—	103	221
B. Porter	177	170	136	483
E. Batdorf	126	161	159	446
S. Blume	—	170	128	298
Totals	715	792	712	2219
ST. JOHN'S				
Collins	118	119	—	237
Welshans	104	—	128	232
Lathrum	143	125	129	397
C. Zimmerman	131	139	127	397
Weber	119	132	145	396
G. Zimmerman	—	182	160	342
Totals	615	697	689	2001
Y. M. C. A.				
Whalley	188	136	175	499
Athey	159	130	139	428
Ammons	123	128	123	374
T. Hopwood	116	99	150	365
R. Reynolds	161	134	125	420
Totals	747	627	712	2086
ST. LUKE'S				
Zimmerman	144	115	172	431
Ebert	108	99	152	359
D. Smith	114	157	103	374
P. Smith	197	202	141	540
Armbruster	161	168	146	475
Totals	724	741	714	2179
GRACE M. E.				
W. Stevenson	146	145	144	435
J. Stevenson	145	140	113	398
C. Pittman	136	182	161	479
W. Hull	149	141	184	474
J. Hull	181	158	95	434
Totals	757	766	697	2220
LIVING STONE				
C. Roby	113	93	129	335
N. Robinette	107	102	121	330
J. Roby	103	68	110	281
H. Sulser	134	150	118	412
W. Trail	76	141	95	312
Totals	533	554	573	1660
TRINITY				
Leighty	110	116	142	368
Haugh	171	145	161	477
Howell	111	158	144	413
Wagner	150	137	122	409
Humbertson	111	119	143	373
Totals	653	675	712	2040
CENTRE ST.				
Welsh	97	119	85	301
Slavin	146	115	150	441
Heckendorn	118	113	130	361
Blind (T)	200	200	200	600
Totals	561	577	565	1703

High Scores Mark City Service Titles

Ed Johnson's 234-572 scores featured the City Water Department team's 2-1 victory over Community Super-Market in a City Service League match at the Savoy last week. The Super-Market's Peterson also had a big night, posting 243-529 scores.

John Whalley, rolling for City Police, turned in another fine performance, hitting 213-534 to lead his team to a 3-0 victory over Coca Cola.

In other matches Swift pinmen walloped Community Bakery 3-0, Bowling Green made a lower total count for a 2-1 victory over Queen City Dairy, and McIntyre's took two of three games from Economy Stores. The scores:

WATER DEPARTMENT				
Shipes	183	162	122	467
Minke	130	143	127	400
Carroll	136	128	110	374
Whitacre	152	112	...	264
Johnson	165	234	173	572
Gehauf	...	...	86	86
Totals	766	779	618	2163
COMMUNITY SUPER-MARKET				
Peterson	243	129	157	529
McIlwee	117	130	172	419
Farrin	123	125	147	395
Whitney	112	139	97	348
Loncarevich	100	141	144	385
Totals	695	664	717	2076
CITY POLICE				
Roby	203	132	122	457
Stitcher	134	148	162	444
Davis	144	177	142	463
Whalley	158	213	163	534
Orr	151	149	122	422
Totals	790	819	711	2320
COCA COLA				
Roberts	111	107	113	331
Butts	146	131	173	450
Adams	133	116	104	353
Arthur	194	140	87	421
Reith	193	85	153	431
Totals	777	579	630	1986
COMMUNITY BAKERY				
McCullough	91	126	125	342
Schade	103	165	97	365
Leatherman	100	127	108	335
Payton	151	96	127	374
McNabb	98	121	158	377
Totals	543	635	615	1793
SWIFTS				
Lydinger	111	...	128	239
Neubiser	136	144	95	375
Minnicks	141	140	157	438
Brannon	145	145	167	457
Pirlie	158	169	161	488
McDonald	...	91	...	91
Totals	691	689	708	2088
QUEEN CITY DAIRY				
Clymer	138	...	125	263
Springer	154	117	143	414
G. Eversole	138	116	...	254
Berry	170	151	146	467
Oss	134	...	160	394
England	...	134	129	263
J. Eversole	...	92	—	92
Totals	734	610	703	2047
BOWLING GREEN				
Davis	97	144	134	375
Keifer	96	70	173	339
Hyde	135	170	180	485
Smith	129	132	145	406
Blind	100	100	100	300
Totals	557	616	732	1905
ECONOMY				
Jack	125	105	137	367
Moreland	134	166	94	394
Lathrum	135	153	81	369
Kennedy	110	94	120	324
Langer	147	114	145	406
Totals	651	632	577	1860
McINTYRES				
Dyche	103	...	115	218
Williams	135	160	109	404
Wilkins	132	125	...	257
C. McIntyre	110	136	133	379
C. King	148	151	142	441
Speis (t)	...	128	100	228
Totals	628	700	599	1927

Benders, Crystals And Savoy Win

The Benders, Crystals and Savoy won matches in games rolled recently in the Savoy Ladies' Bowling League.

Benders took three straight from Queen City Candy, 2,345 to 1,952; Crystals defeated Majestics two out of three 1,709 to 1,593 and Savoy took three straight from Diamonds 1,656 to 1,431.

The scores:

BENDERS				
Aaron	125	105	97	327
Malone	139	127	117	383
Hyde	84	96	149	329
Cox	83	105	121	309
Appold	83	81	86	250
Sensabaugh	131	122	126	379
McCormick	155	118	95	368
Totals	800	754	791	2345
QUEEN CITY CANDY				
Liller	81	67	65	213
Goodyear	93	88	83	264
Ruppert	88	67	103	258
Neel	157	112	114	383
Norris	99	84	127	310
Blind	166	177	181	524
Totals	684	595	673	1952
MAJESTICS				
Lynn	121	105	124	350
Daum	113	137	102	352
P. Sherwood	96	107	98	301
E. Sherwood	112	119	106	337
Phares	71	93	89	253
Totals	513	561	519	1593
CRYSTALS				
Stegmaier	127	114	167	408
Wolford	105	159	85	349
Hannas	75	121	75	271
Twigg	105	102	141	348
Martin	94	102	137	333
Totals	506	598	605	1709
SAVOY				
Simons	121	97	93	311
L. Hausman	102	131	123	356
George	101	88	85	274
Robertson	83	119	117	319
Hartman	150	131	115	396
Totals	557	566	533	1656
DIAMONDS				
M. Hausman	146	95	98	339
Klavuhn	74	119	104	297
Means	91	97	97	285
Killander	91	78	85	254
Blind (n)	83	88	85	256
Totals	485	477	469	1431

Three Games Are Rolled This Week In Murphy League

Hosiery, Toys and James were victorious in matches rolled in the G. C. Murphy league this week.

Hosiery defeated the Fountains 2,650 to 2,440, Toys trimmed Ladies Wear 2,339 to 2,119 and James nosed out Curtains in a close match.

The scores:

FOUNTAINS				
C. Kuhlman	85	85	83	253
J. Kuhlman	95	118	104	317
G. Miller	157	86	99	342
B. Kuhn	72	119	112	303
D. Lincoln	140	167	131	438
Blind	258	269	260	787
Totals	807	844	789	2440
HOSIERY				
F. Valentine	147	134	121	402
B. Myers	100	113	125	338
E. Myers	111	109	154	374
N. Shaffer	89	100	130	319
H. Work	158	106	141	405
E. Connor	85	81	84	250
S. Weatherwax	100	88	81	269
H. Casey	84	114	95	293
Totals	874	845	931	2650
CURTAINS				
Noonan	114	118	134	366
Taylor	104	96	115	315
James	92	69	90	251
Frantz	103	84	140	327
Young	110	111	133	354
Blind	233	273	250	756
Totals	756	751	862	2369
JAMES				
J. Beasley	113	103	96	312
B. Lewis	127	84	86	297
E. Broadwater	95	107	99	301
B. Broadwater	106	86	81	273
M. McGann	78	104	83	265
M. Shillingburg	119	103	118	340
P. Short	73	111	95	279
M. Zais	82	109	105	296
Totals	793	807	763	2363
TOYS				
M. Blume	88	104	111	303
M. Bastian	110	98	135	343
B. Smith	132	99	103	334
M. Grimm	117	108	82	307
W. Grimm	117	139	131	387
S. Blume	127	160	165	452
Blind	75	70	68	213
Totals	766	778	795	2339
LADIES WEAR				
F. Geller	126	137	114	377
Feight	133	90	101	324
Binnix	76	70	68	214
B. Geller	75	76	86	237
Fisher	86	90	82	258
Bowen	95	115	86	296
Herbik (n)	129	162	122	413
Totals	720	740	659	2119

Keyser Has Big Set In Creek Pin League

The Keyser bowling team of five men scattered a total of 2,608 pins in winning three from Piedmont this week. Oss had 609, Snyder 563, Swick 529, Newhouse 462 and Morris 445. This is an average of 521 per man.

In other matches, Lonaconing defeated Cresaptown twice, the Devon Club took a pair from Frostburg and the Goodfellowship Club of Cumberland captured three from Midland.

Others over 500 were Murphy, Coney, 249-509; Anderson, Piedmont, 546; Dudley, Frostburg, 217-550; T. Wilcox and R. Grove, Devon Club, 535 and 510, respectively. The scores:

CONEY				
Connor	143	141	135	419
Smith	170	174	130	474
Grove	171	142	168	481
Moses	148	161	173	482
Murphy	146	249	115	509
Totals	778	867	720	2365
CRESAPTOWN				
Warnick	115	137	216	468
McGann	112	120	114	346
McGreevy	156	111	134	401
Breedlove	118	125	184	427
Clem	127	138	136	401
Totals	628	631	784	2043
PIEDMONT				
Marsh	146	155	128	429
Clise	135	135	185	455
Franklin	121	131	203	455
Driscoll	157	160	136	453
Anderson	178	184	184	546
Totals	737	765	836	2338
KEYSER				
Newhouse	132	125	205	462
Oss	170	236	203	609
Swick	223	179	127	529
Morris	128	171	146	445
Snyder	161	201	201	563
Totals	814	912	882	2608
FROSTBURG				
Meyers	125	194	150	449
Workman	150	136	163	449
Scarpelli	179	159	146	484
Crowe	132	105	150	387
Dudley	217	171	162	550
Totals	803	745	771	2319
LUKE				
R. Grove	178	195	137	510
A. DiUbaldo	98	186	143	427
H. Grove	137	102	166	405
J. High	138	148	163	449
T. Wilcox	161	198	176	535
Totals	712	829	785	2326
MIDLAND				
Stevens	116	158	151	425
Burns	134	78	138	350
Woods	118	155	108	381
Wilson	180	116	132	428
Eagan	119	137	163	419
Totals	667	644	692	2003
GOODFELLOWSHIP				
Trail	182	152	151	485
McCormick	120	133	J	253
Broadstock	160	134	139	433
C. Hare	170	170	142	482
Collins	144	168	166	478
McCarty (T)			110	110
Totals	776	757	699	2232

Three Games Rolled In Tuesday Night Social League

Shaffers took three straight from Gibbs 2,550 to 2,208, Wallis took two out of three from Cessnas 2,202 to 2,167 and Wagners won two out of three from Jenkins in games rolled this week in the Tuesday Night Social League.

The scores:

SHAFFERS				
O. Brady	134	154	123	411
M. Miller	104	117	202	423
M. Hanson	98	99	88	285
R. Skiles	97	82	99	278
R. Duvall	107	152	132	391
J. Shaffer	143	134	167	444
Blind	106	106	106	318
Totals	789	844	917	2550
GIBBS				
E. Cessna	98	97	85	280
E. Shaffer	88	66	81	235
M. Brady	106	120	125	351
N. Brodbeck	79	80	124	283
B. Gibbs	137	120	120	387
Blind	224	224	224	672
Totals	732	717	759	2208
WALLIS				
Wallis	102	109	122	333
F. Lear	62	78	70	210
J. Hanson	108	134	132	374
Cook	168	107	134	409
Blind	292	292	292	876
Totals	732	720	750	2202
CESSNAS				
J. Gibbs	140	88	—	228
G. Wallis	76	80	104	260
N. Jenkins	77	81	56	214
N. Cessna	126	126	136	388
Goodman	116	110	96	322
Blind	218	218	319	755
Totals	753	703	711	2167
JENKINS				
E. Gibbs	91	94	117	302
E. Duvall	94	89	124	307
E. Welling	93	76	64	233
M. Stegmaier	128	121	114	363
J. Jenkins	201	144	144	489
Blind	215	215	215	645
Totals	822	739	778	2339
WAGNERS				
G. Brodbeck	131	152	132	425
D. Lear	82	109	151	342
R. Stegmaier	84	88	96	268
Cosgrove	67	76	72	215
Blind (n)	360	360	360	1080
Totals	724	785	811	2320

Diamonds and Spades Win Matches in Four Aces League

Spades turned back Hearts 2,327 to 2,311 and Diamonds took two out of three from Clubs in games rolled this week in the Four Aces League.

The scores:

CLUBS				
E. Geatz	83	73	155	311
P. Zimmerla	103	95	101	299
H. Felton	91	93	106	290
M. Lightner	140	112	141	393
M. Geatz	84	106	84	274
M. K. Bantz	115	116	136	367
Totals	616	595	723	1934
DIAMONDS				
C. M. Clark	154	131	164	449
A. Trozzo	124	160	113	397
L. Malcolm	79	84	105	268
M. Becker	98	95	86	279
E. Troshak	80	118	98	296
Blind	83	73	84	240
Totals	618	661	650	1929
HEARTS				
D. Lowery	134	126	106	366
V. Short	109	114	121	344
O. Ujcic	123	111	102	336
M. Lytton	89	68	86	243
N. Ours	92	85	110	287
C. Johnston	89	71	91	251
E. Valentine	107	93	50	250
Blind	79	71	84	234
Totals	822	739	750	2311
SPADES				
T. Orndorff	107	124	110	341
L. Martin	94	123	106	323
D. Moore	83	91	124	298
D. Owens	83	71	84	238
M. Woods	108	97	109	314
M. Breedlove	88	98	86	272
T. Bingman	79	83	120	282
M. McKinzie (n)	88	75	96	259
Totals	730	762	835	2327

Coalers Take Second In Merchant League

STANDING OF CLUBS

	W.	L.	Pct.
Liberty	16	5	.767
Howell Coal	12	9	.571
Keech Drug	10	11	.467
Post Service	10	11	.467
Harris-Boyer	8	13	.381
Accessories	7	14	.333

The pace-setting Liberty Milk outfit won two games from Keech Drug on the Diamond alleys but had a game chopped from its lead as the first half championship Howell Coalers took over the No. 2 slot by blanking Harris-Boyer. In the other match, Post Service took two from Auto Accessories. High set of 479 was rolled by John King of the Coalers. Fritz Werkmeister had 421 for Harris-Boyer, Dye 411 for Post Service, "Corky" Barnes 421 for Accessories, Sam White 471 for Liberty and John Ratke 437 for Keech Drug. The scores:

HOWELL COAL				
J. King	154	137	188	479
McGann	127	98	83	308
Reel	150	146	—	296
Hipsley	151	156	113	420
Howell	103		178	281
Ley		104	116	220
Totals	685	641	678	2004
HARRIS-BOYER				
Werkmeister	140	133	148	421
Murray	131	143	145	419
C. Hollis	97	124	120	341
Hollar	72		—	72
D. Hollis	107	124	117	348
Kraft		115	128	243
Totals	547	639	658	1834
POST SERVICE				
Howdyshell	85		—	85
Dyer	166	135	110	411
Grove	92	130	126	348
Hartsock	120	141	135	396
Wiles	95	106	130	331
Wahl		126	121	247
Totals	558	638	622	2818
AUTO ACCESSORIES				
Brant	128	94	63	285
Reith	116	99	78	293
Barnes	158	147	116	421
Smith	73		148	221
Rhind	141	76	—	217
Hafer		134	90	224
Totals	616	550	495	1661
LIBERTY MILK				
Goodfellow	141	79	137	357
Symons	107	100	118	325
Whitacre	119	122	100	341
White	157	139	175	471
Lemmert	156	131	—	287
Wright			121	121
Totals	680	571	652	1903
KEECH DRUG				
Fairall	126	104	—	230
Keech	112		89	201
Ratke	149	143	145	437
McDermott	137	130	74	341
Bender		132	—	122
Castle (T)		157	98	255
Totals	648	656	551	1855

FURNITURE · AUTO · CO-MAKER
LOANS
UP to $300 · 24 to 48 Hours
CITIZENS
Finance Company
Room 4, Perrin Bldg.
72 Pershing St
Phone 377

Catbirds' Lead Cut In LaVale Circuit

STANDING OF CLUBS

	W.	L.	Pct.
Catbirds	18	9	.667
Eagles	16	11	.592
Woodpeckers	15	12	.555
Flickers	14	13	.518
Canaries	10	17	.370
Robins	8	19	.296

Dropping a 2-1 match to the Flickers, the pacesetting Catbirds of the LaVale Mixed League had their lead cut to two games last week on the SS. Peter & Paul paths as the runnerup Eagles scored a sweep victory over the Canaries. In the other match the Woodpeckers won two from the Robins.

Leading rollers were E. Payton, Flickers, 383; C. Twigg, Catbirds, 407; G. Williams, Woodpeckers, 454; Lloyd Smith, Robins, 401; "Les" Shanholtz, Eagles, 362, and A. Dressman, Canaries, 343. The scores:

FLICKERS				
J. Dressman	133	100	140	373
G. Boch	116	94	141	351
Lee Shanholtz	73	86	85	244
B. Twigg	120	96	110	326
M. E. McNabb	94	100	110	304
L. Robinson	102	123	71	296
E. Payton	112	153	118	383
Totals	750	752	775	2277
CATBIRDS				
B. Payton	92	169	116	377
M. Conn	87	80	78	245
M. Twigg	63	76	72	211
D. Dayton	127	76	107	310
C. Twigg	119	170	118	407
E. Conn	98	121	116	335
S. Buckley	138	111	146	395
Totals	724	803	753	2280
WOODPECKERS				
E. Dressman	102	90	89	281
A. Miller	102	86	122	310
T. Smith	73	98	87	258
G. Williams	143	156	155	454
C. McCormick	100	132	102	334
W. Gillum	115	111	138	364
Blind	—	75	75	150
Totals	635	748	768	2151
ROBINS				
Helen Smith	146	92	80	318
Dot Smith	81	62	63	206
Dot Payton	109	89	110	308
J. Andrews	133	80	84	297
L. Dressman	93	80	85	258
L. Smith	128	143	130	401
Blind	25	—	—	25
L. White	—	98	123	221
Totals	715	644	675	2034
EAGLES				
P. O'Neal	110	97	77	284
Dot Smith	124	90	110	324
H. Wilkenson	73	85	65	223
G. Helmstetter	100	103	104	307
B. Klosterman	96	96	119	311
Les Shanholtz	100	104	158	362
Totals	603	575	633	1811
CANARIES				
Ed Dressman	67	76	108	251
A. Dressman	133	96	114	343
F. Boch	82	73	70	225
C. Payton	86	70	76	232
G. Miller	76	101	127	304
Blind (T)	125	125	125	375
Totals	569	541	620	1730

Troublemen, Testers Score in Phone Loop

STANDING OF CLUBS

	W.	L.	Pct.
Troublemen	16	11	.593
Testers	15	12	.555
Installers	14	13	.519
Construction	9	18	.333

The pacing Troublemen defeated the Installers 2-1 and the No. 2 Testers blanked Construction in C. and P. Telephone Company League matches at the Club. M. Diehl of the Troublemen had high set of 451. The scores:

CONSTRUCTION				
Rice	92	123	115	330
Hudson	88	112	115	315
Nash	123	99	135	357
Ambrose	125	145	120	390
Totals	428	479	485	1392
TESTERS				
Beyard	118	113	127	358
Ehrbar	95	113	92	300
Hill	149	117	125	391
Blind	88		—	88
Hinds		176	111	287
Totals	450	519	455	1424
INSTALLERS				
Williams	129	157	120	406
Lindner	104	96	97	297
Winters	125	112	104	341
R. Diehl	167	91	108	366
Totals	525	456	429	1410
TROUBLEMEN				
Carder	113	120	93	326
Kearns	93	160	155	408
Snyder	149	123	111	383
M. Diehl	159	151	141	451
Totals	514	554	500	1568

Art's Flowers
For Every Occasion!
• STRICTLY FRESH
• WE DELIVER
Arthur H. Bopp
1621 Bedford St... Phone 2202
We're as close as your nearest telephone

Leaders Gain Game In NESA Club Loop

STANDING OF CLUBS

	W.	L.	Pct.
Georgetown	18	3	.857
Notre Dame	15	6	.714
Army	10	8	.571
Pitt	7	11	.389
Navy	5	13	.286
Holy Cross	4	17	.162

Georgetown pinmen increased their North End Social and Athletic Club League to three games last week at the Savoy by winning all three games from Holy Cross while second-place Notre Dame was taking two away from Navy. Army, in third place, kept pace with Notre Dame by winning 2-1 over Pitt.

ARMY				
Dreyer	107	111	80	298
Dyche	105	91	—	196
Reighard	201	99	89	389
Gellner	124	103	128	355
Sachs	104	172	177	453
Devault			121	121
Totals	641	576	595	1812
PITT				
O. Ruppert	121	128	99	348
Spinetta	147	125	103	375
Stitcher	115	132	87	334
Green	108	112	92	312
Hamilton	128	122	112	362
Totals	619	619	493	1731
HOLY CROSS				
H. Widdows	119	123	116	358
Johnson	116	117	90	223
Skidmore	90		—	90
Reed	123	104	127	354
A. Ruppert	98	114	119	331
Herboldsheimer		118	92	210
Totals	546	576	544	1666
GEORGETOWN				
Neus	95	125	85	305
Dawson	81	105	73	259
B. Rupert	91	117	124	332
K. Rupert	123	131	136	390
Rice	156	131	159	446
Totals	546	609	577	1732
NAVY				
Arnone	111	149	114	374
Harbell	138	99	90	327
House	126	193	130	449
L. Riehl	107		85	192
Gurson	118	120	81	319
Kreitzburg		117	118	235
Totals	600	678	618	1896
NOTRE DAME				
Buzzard	106	152	114	372
Whitacre	107	104	118	329
Kegg	139	135	161	435
Kienhofer	118	133	182	433
Dusic (T)	114	170	159	443
Totals	584	694	734	2012

Come to this bank for a quick
PERSONAL LOAN
No red tape. No hidden fees. All you pay is regular bank interest rates.
Peoples Bank
Of Cumberland

FORD'S SODYNES
Get That Cold in Time!
Sold at All
FORD'S DRUG STORES
Cumberland • Frostburg

Special
$10 $12 $15
Women's and Misses' WINTER SPORT
COATS
now go at $5.88
All sizes in the group. Buy now for savings.
MAURICE'S
42 Baltimore St.

First Showing
NEW 1941 LEADER MODEL
EASY WASHER

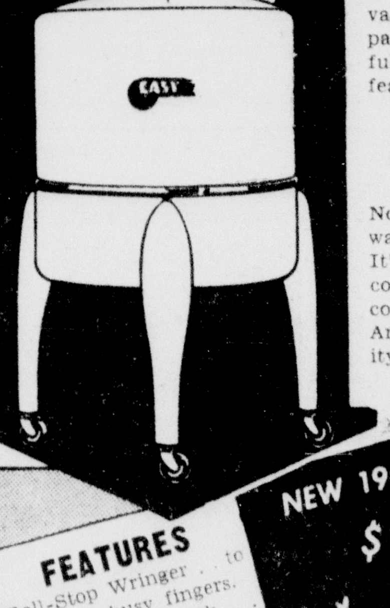

BIGGER IN SIZE
See this amazing washer value today. It's a big package and it's cram-jam full of important quality features.
BIGGER IN VALUE
Not a second . . not a half-way washer in any respect. It's a bigger value . . . it's comparable to washers costing $10 to $20 more. And—it's full EASY quality!
FEATURES
Roll-Stop Wringer . . to protect busy fingers.
EASY-namel Finish . . Chip-proof, scratch-proof.
Silent Power Gear Case. Good for a lifttime.
Efficient Agitator...Best for low-priced washer.
NEW 1941 MODELS
Only $49.95
Low Easy Terms
WOLF FURNITURE CO.
38 N. MECHANIC ST. OPP. MARYLAND THEATRE

Tri-State and Local News, Sports and Amusements

Member Audit Bureau of Circulations

The Cumberland News

MONDAY, MARCH 3, 1941

Second Section—Pages 9 to 14

Rathbone Bible To Be Used in K. of P. Ceremony at Oakland

Ralph M. Race Is Named To Head Scout Fund Drive

Frostburg District Sets $850 as Being Needed for Scouting Program

FROSTBURG, Md., March 2 — The Frostburg District, Potomac Council, Boy Scouts of America, is conducting a drive to raise $850, to carry on the work of scouting in this district for the year 1941. The campaign is in charge of Ralph M. Race, finance chairman, assisted by District Chairman William J. Elvin. The ten day drive for funds, started February 27, will be continued until March 8.

Among the Frostburgers most active in soliciting funds are: H. Reford Aldridge, Robert Bachman, William LaVelle, Earl F. Brain, Robert W. Lee, Griffith Lewis, S. W. Green, G. Gale Townsend, William P. Hart, Harrison C. Givens, Jr., Newman A. Wade, Fred Rowe, John L. Casey, Frank T. Powers, Carmel Pinto, John F. Manley, Charles W. Hager, John E. Reed, Francis Richardson, Dr. Albert C. Cook, Walter Cook, Roy Sleeman, Hugh Watson, Richard T. Rizer, and Patrick O'Rourke.

Pamphlets Distributed

Preliminary to the actual soliciting campaign, the Boy Scouts themselves distributed illustrated pamphlets setting forth the activities of Boy Scouts locally in most of the homes of the community. In it the value of Boy Scouting is emphasized and the need for voluntary contributions explained. It is also pointed out that everyone in the district committee and all the solicitors are unpaid, civic minded men willing to give their time and energy in support of the Boy Scout movement.

200 Boy Scouts in District

Ralph M. Race, chairman of the annual drive funds, stated today that nearly two hundred boys are being trained in good citizenship through Boy Scouting in the Frostburg District of Potomac Council. The district embraces not only Frostburg, but Eckhart, Vale Summit, Midland and other nearby communities, as well as Mt. Savage and Grantsville, where troops are projected, but not yet established. To bring these boys proper training, service and the use of Council equipment for camping and other activities the District Committee has set a goal of $850 for this year's Scout Drive. Frostburg has usually failed by a narrow margin to attain its share of the Council budget, but this year, profiting by the experiences of past years, it is predicted by District Chairman Wm. J. Elvin that the quota will be met.

Marriage Announced

Mrs. Sarah Krietzburg, Clarysville, announced the marriage of her daughter, Miss Virginia Lee Krietzburg, to Albert Eugene Miller, son of Wesley Miller, Hill street, this city, January 11, at the parsonage of First Methodist Protestant church, Cumberland, the Rev. George Baughman, pastor, officiating.

Miss Katherine Stevens and Jack Edwards were the attendants. They are residing at 126 Hill street, this city. Mr. Miller, a graduate of Beall

(Continued on Page 5, Col. 2)

Barton Band To Have Quiz Show

BARTON, March 2 — Barton Citizens band will hold a public quiz show in the Firemen's Armory, Wednesday, to open a month of such shows. Various bands have been invited to attend the series.

On opening night a concert will be given by the Arion Band of Frostburg. R. Hiley Lancaster, directing. Darrell Zeller, trombonist and Wilford Lancaster, clarinetist, will be soloist.

Prizes will be given during the quiz program. Refreshments will be served.

Skating Party

The girls' basketball squad of Barton high school will hold a public skating party, Tuesday, March 18, 7:30 o'clock to 10:30 o'clock, at the Firemen's Rink.

The proceeds will go toward expenses incurred during the basketball season.

The committee includes R. E. Conroy, coach; skating, Phyllis Inskeep, Esther Hyde, Emily Hyde; refreshments, Margaret Fitzgerald, Eldora Clark, Leona Kyle, Virginia Ayers; tickers, Ella Lee Shuhart, and Kathleen Barley.

Brief Items

The Ladies' Guild of the Presbyterian church will hold a luncheon Wednesday, 12 to 1 p. m., in the church basement.

The choir of the Presbyterian church will hold a skating party, Thursday evening.

HISTORIC BUILDING IS SOLD

Toll House as it appeared years ago with Tollman Cady seated on the porch. The picture of this historic property shown above was taken before the improved roads were built and shows Mr. Cady, the last keeper who collected tolls.

Historic Toll House near Frostburg Sold by Owner to Mt. Savage Couple

Mr. and Mrs. Cecil Sampson Purchase Property from Rudolph Nickel

FROSTBURG, Md., March 2. — The old toll house, one of the most valued historic structures in this section, located half way between Frostburg and Cumberland on the National Highway Route 40 between Frostburg and Cumberland, was sold Saturday, March 1, by Rudolph Nickel, Frostburg, to Cecil Sampson and his wife, Florence Wilson Sampson, Mt. Savage, who are planning to reside in the house and develop the property which includes two acres of land and a smaller residence on the opposite side of the highway.

The new owners are well known Allegany countians. Mr. Sampson, a son of the Rev. and Mrs. G. D. Sampson, Mt. Savage, is employed at the Celanese plant. His wife is a daughter of Mr. and Mrs. Ralph Wilson, Mt. Savage, Mr. Wilson being one of the county's most prominent civil engineers.

Built about 1832

It is generally accepted that this toll house, one of the few still remaining from stage coach days, was built about 1832 after the passage of an Act by the Maryland General Assembly of 1831 which authorized the construction of not more than two toll gates on the National Highway in Maryland (This number was later increased).

The Act of 1831 also authorized the appointment of a superintendent of tolls with an annual salary of $500. This, according to Jacob Brown, a local historian, in his "miscellaneous writings," was an office of great influence and the possessor was a kind of nabob in his way.

The General Assembly of 1935 passed an Act regulating toll charges in Maryland, and by general agreement among the states through which the highway passed, all toll houses were provided with large wide boards, having the appearance of mick windows, firmly placed in the walls and displaying in plain letters the rates of each commonwealth so that the wayfarer might not be imposed upon.

It will be noted that these mock windows are still in Maryland's little toll house, the one facing west bearing letters almost completely erased by time and the elements and the one facing east being plainly legible, the letters having been renewed several years ago by Mr. Nickel at the request of state highway officials.

Toll Rates Varied

The toll rates are as follows:

Every score of sheep, 6 cents: Every score of hogs, 6 cents. Every score of cattle, 12 cents. Every horse and rider, 4 cents. Every led or driven horse, mule, or ass, 3 cents. Every sled or sleigh drawn by one horse or pair of oxen, 3 cents. Every horse or pair of oxen in addition, 3 cents. Every Dearborn, Sulky, Chair or Chaise with one horse, 6 cents. Every Horse in addition, 3 cents. Every Chariot, Coach, Cochee, Stage, Phaeton or Chaise with two horses and four wheels, 12 cents. Every Horse in addition, 3 cents. Every Carriage of pleasure by whatever name be it called, the same according to the number of wheels and horses drawing the same. Every Cart or wagon, whose wheels do not exceed three inches in breadth, drawn by one horse or pair of oxen, 4 cents. Every Horse in addition, 3 cents. Every Cart or wagon whose wheels exceed three inches and does not exceed four inches in breadth, for every horse or pair of oxen drawing the same, 4 cents. Every cart or wagon whose wheels exceed four inches, and do not exceed six inch-

(Continued on Page 5, Col. 3)

News of Interest From Westernport

WESTERNPORT, Md., March 2— Miss Helene Riggleman, Westernport, Md., daughter of Mr. and Mrs. Alonzo Riggleman, graduate of Bruce high school class 1940, will enter the nurses training class Monday, March 3, at South Baltimore General hospital, Baltimore.

Mrs. Russell Harvey, Gormania, W. Va., returned home from Reeves clinic Friday, Mrs. Robert McGibbon, Frostburg, and Mrs. James Cox, Elk Garden, are patients at the clinic.

Mr. and Mrs. Paul E. Bowman, Luke, left Wednesday for a motor trip in Florida.

Ray Burg, Ashfield street, Piedmont, is confined to his home by illness.

Mrs. James H. Wolverton Jr., Hampshire street, Piedmont, is visiting relatives in Bridgeport, W. Va.

The daughter of Mr. and Mrs. Joseph Sullivan, Maryland avenue, was baptised today at St. Peter's Catholic church by the Rev. Monsignor A. Scarpati, and named Sara Katherine.

Mr. and Mrs. James McGruder, near Barton, announce the birth of a son Sunday morning. The child has been named James Calvin.

Mr. and Mrs. Harry McCulah Sr., Piedmont, left Wednesday for a motor trip to points in the South.

William Simmons, Ashfield street, Piedmont, is ill at his home.

Charles S. Friend, Washington, D. C., a former resident at Westernport and Piedmont, is ill at the Episcopal Ear, Eye and Throat hospital, Washington, D. C.

Circles of the Presbyterian church will meet on Wednesday afternoon at 2:30 as follows: Luke, Mrs. Floyd Davis; Westernport, Mrs. Emma Kimmel; and Piedmont, Mrs. Carleton Bell.

Miss Ann Laughlin, Oak View, will be hostess to the Social Welfare Club Thursday evening. The assisting hostesses will be Mrs. Walter Fazenbaker, Mrs. Thomas Whelan Jr., Mrs. Stuart Kuhnle and Mrs. John High.

The T. E. L. class of the Baptist church will meet at the home of Mrs. Mack Shoope, Tuesday evening at seven thirty.

St. James Episcopal Guild, will meet at the home of Mrs. Roy Mulledy, 316 Maryland avenue, Thursday afternoon at 2:30.

Mrs. Martha C. Monnett Succumbs in Memorial Hospital, Cumberland

HYNDMAN, Pa., March 2—Mrs. Martha Chaney Monnett, 39, wife of Jeremiah Monnett, died Saturday night at Memorial hospital, where she had been a patient since February 24.

She was the daughter of the late James and Georgianna Turner Chaney and was born near Shepherdstown, Md. Mrs. Monnett was a member of the Methodist church.

Besides her husband she is survived by eleven children, Joseph McC Monnett, Cresaptown, Norman L., William M., Evelyn P., Helen E., Melvin E., Dorothy E., Anna Mae, Harold N., Robert A., and John F. Monnett, all at home.

Two brothers and three sisters also survive, Louis Chaney, Johnstown, Pa., Alton W. Chaney, Cumberland, Mrs. Effie Ringler, Cumberland; Mrs. Julius Monnett, Seibert, Md.; Mrs. Anna Bishop, RFD 4, Cumberland. Two grandchildren also survive.

Petersburg High Defeats Franklin

Win Oration, Debate and Poetry Competitions; Finals March 6

PETERSBURG, W. Va., March 2 —In the literary contest held here last night between Petersburg high and Franklin high school Melvin Cassady won in oration for Petersburg over Franklin Freeda Reel won in poetry for Petersburg over Franklin; and Franklin won over Petersburg in debate, extemporaneous speaking and reading. Miss Burnell Layton won in the debate at Franklin for Petersburg.

The question for debate was: "Increasing the Power of Federal Government." Students losing here were Miss Genevieve Rohrbaugh, reading; Bryan F. Mitchell, extemporaneous speaking and Miss Josephine Kuykendall, affirmative in debate. The preliminary and finals for the literary contest will be held here on March 6. Judges acting here were T. R. Shaid, Elkins; Misses Elizabeth Wise and Mary F. Guthrie, Moorefield.

Wilson Hanlin Dies

Wilson Hanlin, 50, single, near Gormania, died at his home after a short illness today. He was a son of Mr. and Mrs. W. A. Hanlin. He and his brother operated a farm and raised pure-bred Angus cattle.

He is survived by the following brothers and sister: O. A. Hanlin, Gormania; Mrs. F. C. Kaylor, Louisville, Ky., and Gabe Hanlin, Mt. Storm.

Brief Items

The Never Give Up Sunday School Class of the United Brethren church will present a picture "My Old Kentucky Home," at the Petersburg grade school auditorium Monday night at eight p. m. The Hall Johnson Choir is featured in this picture.

The Rev. and Mrs. E. E. Muntzing, Harrisonburg, Va., spent yesterday here visiting Dr. and Mrs. C. E. King.

Attorney and Mrs. I. D. Smith are spending the week-end in Baltimore.

Mrs. Cora Langley, Cumberland, was the highest bidder for the Margaret Pennington house and lot in Eastern addition sold yesterday by K. C. VanMeter, Jr., at the price of $710.00.

The Ladies' Aid of the Brethren church will sponsor a penny supper in the Brethren church basement on Thursday evening, March 6, beginning at 5:30 o'clock.

Roy Harman, now a student at West Virginia University, has been accepted as a student at the University of Maryland, Medical College, Baltimore. He finishes his premedical schooling at Morgantown in June of this year and will enter the Maryland school next fall.

County Agent C. L. Stickler, Silas Arnold and E. L. Snyder returned yesterday from Columbus, Ohio, where they attended a meeting of the Farm Administration.

Mr. and Mrs. Earl Parsons, Logan, Guy and Roy Crigler who have been visiting Mr. and Mrs. A. G. Layton have returned home.

Mrs. Neil Wilson who has been here visiting her mother, Mrs. Bertha Alkire, returned to Weirton yesterday.

Cletus B. Lahman Is Fatally Injured In Truck Crash

Body Pinned in Cab of Small Truck in Accident near Hartmansville

KEYSER, W. Va., March 2—Cletus Brown Lahman, 39, of Davis, W. Va., was fatally injured Saturday evening about 6:15 o'clock on Route 50, near Hartmansville, when the small pickup truck he was driving collided with a large lumber truck.

Lahman was pinned in the cab of his machine and his body was badly mashed by the impact. No details as to just how the accident occurred could be obtained but the cab of Lahman's machine was evidently crushed by the bed and lumber protruding from the side of the vehicle.

Lewis B. Guignard, 25, of Bristol, Va., driver of the lumber truck said the road was dry and he was unable to advance any cause for the mishap. Troopers L. W. Kelley and R. R. Karickhoff, of the West Virginia State Police, arrived at the scene shortly after the accident and investigated.

It has not been decided whether an inquest will be necessary and no charges have been placed against Guignard. Lahman's body was brought to Roger's funeral home, Keyser.

Mrs. Robert Bowser Succumbs at Home

She Was Born in Grantsville Section June 2, 1864

GRANTSVILLE, March 2 — Mrs. Catherine Cushleg Bowser, wife of Robert Bowser, died suddenly about 6:30 o'clock Friday evening at her home on the New Germany road. She was 76.

Mrs. Bowser was born in this section June 2, 1864, a daughter of Henry and Sophia Cushleg, natives of the county, and had lived here all her life. She married Robert Bowser about forty-five years ago and for many years they have resided on the farm near here, where she died. She was a member of the Grantsville Evangelical and Reformed church.

Surviving are her husband, three daughters, Mrs. Ernest Durst and Mrs. Victor Durst, Salisbury, Pa., Mrs. Virginia Younkin, Grantsville, ten grandchildren and two great-grandchildren.

Ski Fans Numerous

Both Grantsville and New Germany entertained a number of ski fans from Baltimore and Washington, Saturday and Sunday. Weather for the sport was ideal it was said. Snow, which fell Thursday night and Friday put a fresh top of more than five inches of powder snow on the already frozen base, and light snow flurries fell intermittently Saturday. The temperature at Grantsville Saturday morning was ten above.

Brief Items

Miss Ruth Osborne, George Malley and Mr. and Mrs. Wesley Griffith, Buffalo, N. Y., stopped here for a short visit with Miss Osborne's uncle and aunt, Mr. and Mrs. Charles S. Zeller. They were enroute to their home from Miami, Fla., where they hade vacationed.

Richard Sherman, Jr., and Miss Mary Macon, Washington, D. C., were the house guests of Mrs. C. C. Beachy over the week-end. Mr. Sherman, was also here last week for the ski meet and distinguished himself by winning third place in the men's downhill race on the Whiskey Hollow Trail.

Mr. and Mrs. Daniel D. Otto have returned to their home at Springs after several weeks sojourn in Florida.

Mr. and Mrs. Charles O. Bender had as their guests for the week-end, Mrs. Bender's brother and sister-in-law, Mr. and Mrs. Paul Custer, Washington.

The regular monthly session of the mayor and Town Council will be held in the council rooms Monday evening.

The Missionary Society of the Lutheran church will meet at the home of Mrs. William E. Tarbell Tuesday evening. Mrs. Emerson Sebold will lead the discussion of the lesson.

Mrs. Melba Miller Riley will leave March 12 for New York where she will take an advanced course in personalized hair styling at the Wannamaker Hair Styling Studio. While there she will also attend the National Hairdressers convention

(Continued on Page 5, Col. 3)

LONE TRAVELER

Herman Gottschalk

Herman Gottschalk, 7, seems glad to be in the U. S. He's shown arriving at New York on the Siboney, en route to join his dad, a U. S. Navy mechanic, in Washington. The boy has been living with relatives in Berlin since his mother died in childbirth.

Rev. W. E. Nelson To Be Speaker at Methodist Rally

Motion Pictures of Native Life in Africa To Be Shown

MT. SAVAGE, March 2 — The Rev. W. E. Nelson, rector of the Bedford Circuit Methodist church, will be the main speaker at the rally of Methodist Youth Organizations to be held here Tuesday evening.

The Rev. Nelson was a missionary in Africa for many years and his talk will center around the life and habits of the Africans and the work of the missionaries in that country. Motion pictures of the natives life will be shown.

A business session of the group will be held with Miss Olive Cook, Frostburg, district president of the Epworth League, presiding. Following this there will be a social in the recreation hall of the Methodist church. Entertainment will be furnished and refreshments will be served. The Mt. Savage and Eckhart Leagues will be hosts at the affair.

Guests will include all members of youth organizations of the Cumberland sub-district. The rally begins at 7:45 o'clock.

S. T. Lowery Rites

Funeral services for Samuel T. Lowery were held Friday afternoon at the Methodist church. The Rev. George D. Sampson officiated. Pallbearers were Walter E. Blank Jr., Thomas Natolly, Howard Blank, Edward Natolly, Raymond Blank, and Samuel Natolly. Honorary pallbearers were Robert Pollock, Albert Rice, Colin Bowers, Richard Hitchkiss, Maxwell Church, Eugene Miller and Clinton Winebrenner. Interment was in the church cemetery.

Brief Items

The Mt. Savage Volunteer Fire company was called at 11:30 o'clock Friday evening to extinguish a flue fire at the home of Theodore Morgan. No serious damage was caused by the fire.

Mr. and Mrs. Andrew Lennox announce the birth of a son at their home Saturday morning.

Mrs. Anna Fannon, who has been ill for the past month, is improving.

Mr. and Mrs. Frank Ewald, Brentwood, Pa., are spending the week-end visiting Mrs. John Neder and Mr. and Mrs. William Ewald.

James Robison, who left here with the third contingent of draftees February 18, has been assigned to Battery D, 57th Coast Artillery, Camp Pendleton, Virginia.

Thomas E. Stephens, prominent Mt. Savage businessman, is ill at his home.

Miss Catherine Carabine returned to Washington today after visiting her father, Charles Carabine.

Junior Blucker, Norfolk, Va., is visiting his parents here.

Mrs. Margaret Blake is in Baltimore to attend the funeral of her aunt, Miss Matilda McKenzie.

WIFE PRESERVERS

To keep windows free of frost rub them with a clear solution of one ounce glycerine and one pint alcohol.

Goodwill Firemen Receive Plans for Amusement Park

Former Gas Company Property To Be Site of Proposed Center

LONACONING, Md., March 2— Sketches have been received by Goodwill Fire company, for an amusement park, which it plans to erect, as soon as the weather permits.

The sketches includes a swimming pool and other amusements, which if built, will fill a long felt need in the community. The site to be used, is the property purchased a year ago from the Lonaconing Gas Company, located on Railroad street.

Work will begin in a few weeks, clearing ground, it was stated.

Former Resident Honored

John Dye, formerly of this place, who recently was retired by the Baltimore and Ohio Railrooad, after serving as brakeman for many years, was feted with a surprise birthday party on his seventieth birthday at his home 307 North Prospect street, Connellsville, Pa., Saturday.

Mr. Dye was born and reared on Dan's Mountain, where he lived with his parents, the late John and Elizabeth Phillips Dye. Mrs. William Lashbaugh and Mrs. Frank Meyers, Moscow, near here are daughters, but were unable to attend the birthday party of their father, but each sent a gift to the father. Mr. and Mrs. Dye were the parents of nine children.

At the party gifts from the entire family were presented to the aged man by his small grandson, John Dye, Jr., three-years old. Games were played and grandchildren also provided entertainment for the evening. About twenty other guests attended.

A lunch was served by Mr. and Mrs. Dye's two daughters-in-law, Mrs. Elmer Dye and Mrs. Lindley Dye. The table was centered with an attractive birthday cake iced in white and decorated with small candles in pastel shades.

The Lonaconing City Band and the newly organized Central high school band were recipients yesterday of $25 each, gifts of the former Civic Club.

Mrs. Arthur F. Smith, president of the group which disbanded about three years ago, announced former members wished to dispose of their remaining funds in this manner.

As an expression of appreciation to the City mand for its cooperation on all occasions, and to encourage the school band and assist in purchasing uniforms.

Honored on Birthday

A surprise party was held last night at the home of Mr. and Mrs. Walter Buckholtz, in honor of their daughter Elizabeth's 13th birthday.

Present were: Bobby Humphrey, Barbara Durst, Eva Boettcher, Wanda Lee Patterson, Helen Bradley, Elizabeth Winner, Marylea Henry, Alma Henry, Shirley Baumann, Shirley Buckholtz, Anna Dudley, Eva Lee Park, Mary and Margaret Galloway, Lois Miller, Phyllis Rowan, Dorothy and Ruth Wilson, Alice Knotz, Jacqueline Johnson, Fay Moffatt, Mr. and Mrs. Harry C. Jenkins, Mrs. Gibson Humphrey, Mrs. Garvin Steele, Mrs. Elsie Jenkins, and son Richard and Mrs. Margaret McCormick.

Personals

Mrs. Stewart Spiker, Railroad street, is a patient in the Allegany hospital, Cumberland.

Mrs. Ida Logsdon and Olaf Watson, Newburg, W. Va., visited Mrs. Dent Ricker, Cemetery Road.

Mrs. Lillian Bisset, Piedmont, W. Va., was the guest of Mrs. Delores Miller, and Mrs. Patrick Nolan for the last several days.

The Lonaconing Lions Club will meet tomorrow (Monday) night in the Princess Pat Confectionery, Main street. Gilbert C. Cooling, principal of Barton high school will be the speaker.

The Epworth League of the Methodist church met today at 6:45 p. m. with Rufus Holzshu as the principal speaker.

Wednesday evening at the Methodist church, Rev. Lewis F. Ransom will conduct a lenten service on the theme, "A Personal Estimate of Jesus."

Henry Gibson Glick, Cleveland, Ohio, is visiting his sister, Mrs. Harry Gephart, Church street.

Leslie Eilbeck is a surgical patient in the Memorial hospital, Cumberland.

Bible Was First Used at Founding Of Order in 1864

Supreme Keeper of Records and Seals Will Bring Book from Minneapolis

OAKLAND, Md., March 2—The Rathbone Bible, used in the founding of the Knights of Pythias order in the United States in 1864, will be used here tomorrow in the induction of a class of candidates to be known as the Rathbone Bible Class.

The Oakland organization will have 32 candidates, and there will be there from the Gorman Lodge, two from Friendsville, three from Blaine, W. Va., and possibly some from Frostburg and Cumberland.

The meeting will be one of the largest in years for this lodge and the only one in Maryland this year. Grand Lodge officers of Maryland also will attend.

The Rathbone Bible is in the custody of Harry M. Love, supreme keeper of records and seal, of Minneapolis. He will be here tomorrow night to conduct that part of the ceremony which centers around the Bible. Garrett Lodge is the only lodge in Maryland which will have used the Rathbone Bible.

George W. Skinner, grand chancellor of Maryland, Odith Brotemarkle, grand vice-chancellor, and A. Elwood Martak, grand keeper of records and seal, will have charge of the initiation.

Julius C. Renninger, chancellor commander of the Oakland group, said induction of the 32 candidates would bring the membership of Garrett Lodge No. 113, Oakland, to more than 300, which entitles them to two representatives in Grand Lodge.

CCC Boys Have Dance

Members of CCC campany 2309, at Potomac Camp, 8 miles southeast of Oakland, held a dance in the recreation hall on the reservation this evening for enrollees and also the neighbors.

The arrival of 24 new enrollees from Uniontown, Pa., has brought the company strength to capacity with 203 members. The Educational program includes a popular class in truck driving with 31 enrolled. Instructors are Foreman DeVall, Merrill and Sines. Dr. A. E. Mance, Oakland, is giving first aid instruction to about 80, a record number for the camp, according to the commander there.

Attend School Meeting

Walter W. Dawson, president of the Board of Education, and F. E. Rathburn, county superintendent, returned Saturday from Atlantic City, N. J., where they attended the seventy-first convention of the

(Continued on Page 5, Col. 6)

Gay New Spring
HATS
$1.00 to 2.98
Add a touch of color to your jaded winter wardrobe with these advance Spring fashions. All popular styles and shades.
Frostburg DEPARTMENT STORE

Special Monday Only
BORDEN'S
Brick or American Cheese
2 lb. Pkg. 55c
Pimento
2 lb. Pkg. 58c
COBEY ENGLE
Meat Market
Phone 50 Frostburg

TRY OUR CHEF'S SPECIAL
STEAK SANDWICH
Including Steak, Hot Rolls, Potatoes and Coffee
25c
TALLYHO
Eckhart Flat, Frostburg

PALACE
Today - Tonight and Tuesday
VICTORY
With Fredrick March-Betty Field-Sir Cedric Hardwicke
NEXT ATTRACTION
"TALL, DARK AND HANDSOME"

LYRIC
Last Time Tonight
WHO KILLED AUNT MAGGIE?
With John Hubbard - Wendy Barrie
NEXT ATTRACTION
"Always A Bride" "Wildcat of Tucson"

Globetrotters Trip North Enders 50 to 38

Overflow Crowd Packs Hall To See Cage Champs

Trotters Treat Fans to Basketball Magic after Taking Safe Lead

The largest crowd ever to witness a basketball game on the SS. Peter & Paul court last night filled the Fayette street gym to overflowing to see the world champion Harlem Globetrotters of Chicago stun the North End Social and Athletic Club cagers with their court wizardry, winning 50 to 38.

The Saints' hall, with a normal seating capacity of 700, was equipped with extra seats to handle about 1,000 persons, but with all the standees, it was estimated that over 1,100 packed the gym. In addition to that, several hundred desiring reserved seats were turned away.

The Trotters, who played in Clarksburg, W. Va., yesterday afternoon, were late in arriving here because of an auto accident and the game was delayed more than thirty minutes. However, the delay caused no unrest among the customers and once the visitors opened up with their famed black magic of the hardwood, the fans went wild.

Score Tied Four Times

The Trotters toyed with the North Enders through most of the first half, leading by just a couple of points most of the time and on a few occasions relinquishing the lead to Coach Bill Keegan's club, who seemed to be playing inspired ball as far as shooting was concerned.

The score was tied three times in the first quarter and again as the second began, North End staying in the game with some fancy goaling but after that the locals were a bewildered group of passers. North End was on top 15-13 at the end of the opening period, but trailed 25-21 at intermission and was on the short end of a 42-30 count at the three-quarter mark.

After the Trotters built up a safe lead in the final quarter, they treated the fans to some real basketball legerdemain. With lightening-like thrusts, miraculous reverses and clear fakes, they soon had the whole North End team in a tantrum.

Lining up in football formation, Babe Pressley stood beneath the locals' basket and attempted to drop-kick a field goal through the hoop but the ceiling was too low and it hit a rafter.

All Polished Players

Another time they imitated a baseball team in action, big Ted Strong acting as pitcher and "Sonny" Boswell as batter. And on another occasion, the whole team picked up Mel "Newt" Henry, North End forward, hoisted him to the basket and allowed him to pocket a field goal.

As basketeers, each and every player, was a polished ball handler and shooter. Boswell, held scoreless in the first half, came back as the third quarter opened and dropped in five consecutive field goals, all from the outside.

Price, a wizard in the bucket slot, amused the fans all evening with his hilarious antics when the ball was fed to him. He would fake a pass to his teammates, tease his opponent and then wind up with the ball wedged between his knees.

Harry Lothes, William "Bus" Miller and Bill Hahn featured for the locals, the first two getting nine points each and Hahn accounting for eight. All three had four field goals apiece.

Boswell and Price each had fourteen points to pace the Trotter attack while Pressley and Strong made sixteen markers between them.

Reserves Triumph

In the first part of the twin bill, the North End Reserves trounced the Keyser Pepsi-Colas 50-33 to remain undefeated. Breaking on top at the beginning of the game, the Reserves were never headed after the opening period which ended 8-5. The halftime count was 25-14 and the figures at the end of the third quarter were 35-24.

Homer Brooks, with nineteen points, was high scorer for the locals while Bud Mooser sparked the losers with eleven tallies. The summaries:

NORTH END	G	FG	Pts.
Henry, f	2	1-1	5
Lothes, f	4	1-2	9
Miller, c	4	1-2	9
Hahn, g	4	0-0	8
Koegel, g	1	1-1	3
Rice, sub	1	0-0	2
Diehl, sub	1	0-0	2
Totals	17	4-8	38

GLOBETROTTERS	G	FG	Pts.
Boswell, f	7	0-0	14
Strong, f	3	1-2	7
Price, c	6	2-2	14
Pressley, g	4	1-1	9
Hudson, g	0	0-1	0
Johnson, sub	2	2-3	6
Totals	22	6-9	50

Non-scoring subs: North End—Frizzell, Swach, Brooks.
Officials—Cavanaugh and Gryszka.

NORTH END RESERVES	G	FG	Pts.
Moorehead, f	2	0-2	4
Rice, f	1	0-0	2
Brooks, c	8	3-4	19
Pence, g	6	0-2	12
Swach, g	0	0-0	0
Payne, sub	3	3-4	9
Diehl, sub	0	2-4	2
Frizzell, sub	1	0-0	2
Totals	21	8-16	50

KEYSER PEPSI-COLAS	G	FG	Pts.
Compton, f	2	0-1	4
Bauers, f	1	0-0	2
Kauffman, c	1	2-4	4
Mosser, g	4	3-4	11
Tysinger, g	0	0-0	0
Shelton, sub	2	2-4	6
Fuller, sub	1	0-2	2
Coco, sub	1	0-0	2
Treutle, sub	1	0-0	2
Bishop, sub	0	0-0	0
Totals	13	7-15	33

Referee—Gryszka.

TWO POINTS, MISS!

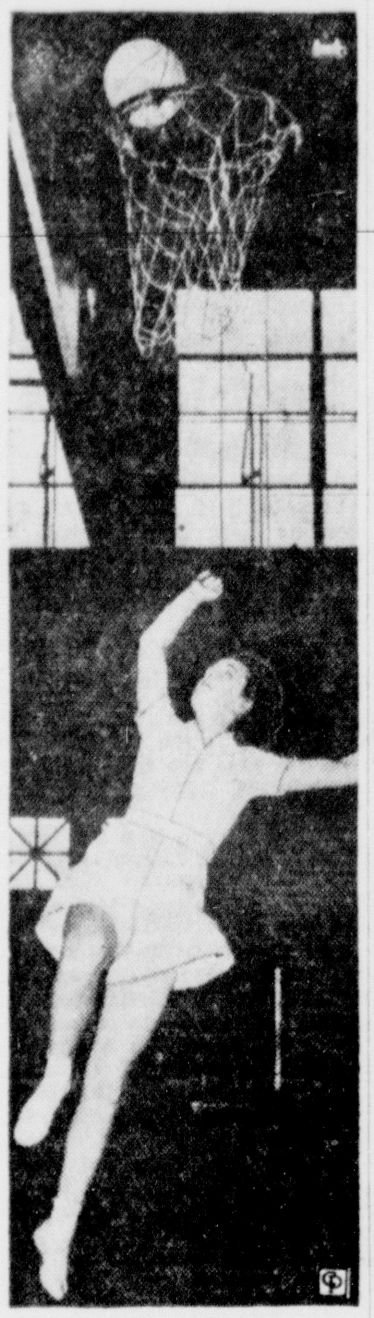

Marjorie Lowell

Basketball, so popular among the boys, is well liked by the feminine sex, too. Here is Marjorie Lowell, University of Maryland co-ed, tossing in two points during a warmup in the gym at College Park, Md.

Howard's Horses Lose Rich Purses By a Few Feet

Unsung, Unnoticed $1,500 Bay View Beats Mioland by a Neck

By ROBERT MYERS

LOS ANGELES, March 2 (AP) — They dropped the "lucky" from Charles S. Howard's title today, and gave it to popular Tony Pelleteri of New Orleans.

Any man who can lose three $100,000 purses in three horse races by the combined margin of four feet or less doesn't deserve to be called lucky.

And any man who can take a horse which has been kicked around from pillar to post and which was bought for a mere $1,500—and see him win the richest horse race in the world—well, he's the lucky one.

No Novelty for Howard

"Lucky" Charlie Howard, the San Francisco automobile magnate, saw his crack Mioland beaten by Pelleteri's unsung, unnoticed and previously unsought after Bay View in the $100,000 Santa Anita Handicap.

It was sad news for Howard, but it was no novelty. Back in 1937 his noble Seabiscuit, the hottest thing in the betting rings, was beaten in the "hundred grander" by Rosemont. The distance? A head.

In 1932 the same Seabiscuit, once again the favorite, went to bat for the $100,000 purse, and once again Howard saw the prize and the honor fade away—by a head. Stagehand, a strapping young colt who was to do nothing else in the racing world, through no fault of his own, of course—captured that race.

Mioland Losees by a Neck

And yesterday it was Mioland, by a neck! The big purse, or the winner's share of $89,360, and the glory, went to Bay View.

Few tears were shed around the race track for Howard, because he doesn't need the money and he has won two of these rich handicaps. In addition, Howard, had already won something like $100,000 in the Santa Anita meeting of this year to date.

Basketball Scores

Navy 48, Army 36.
W. Virginia 65, Carnegie Tech 39.
Indiana 47, Purdue 29.
Ohio State 45, Michigan 37.
Dartmouth 65, Pennsylvania 57.
Michigan State 44, Notre Dame 35.
Frostburg 67, Westinghouse 46.
Illinois 52, Chicago 33.
Cornell 33, Princeton 27.
Northwestern 45, Iowa 36.
Johns Hopkins 45, American U. 44.
Wisconsin 42, Minnesota 32.

Southern Conference Final
Duke 53, South Carolina 30.
Seton Hall 45, Baltimore U. 44.
Penn State 36, Pitt 21.

SOUTHEASTERN TOURNEY
Semi-Finals
Tennessee 47, Florida 26.
Kentucky 39, Alabama 37.

Finals
Tennessee 36, Kentucky 33

Big Name Golfers Are Defeated in Four Ball Meet

Little and Demaret Are Victims of a 50 to 1 Team

CORAL GABLES, Fla., March 2 (AP)—National Open Champion Lawson Little and sharpshooting Jimmy Demaret bowed out of the $5,000 International Four-Ball Golf Tournament today—the victims of a 50 to 1 team—as golf's leading professionals showered the Miami Biltmore course with birdies in the 36 hole first round.

Leonard Dodson, of Springfield, Mo., who boasts he never lost a playoff, and Willie Goggin of Miami—conceded virtually no chance in such a classy field—startled Little and Demaret with a burst of low scoring on the afternoon round and won, 2 and 1.

Three Time Winners Beaten

A spectacular comeback saved Clayton Heafner of Linville, N. C., and Ed "Porky" Oliver of Wilmington, Del.—three down after the morning 18, they came back to square the match, and win on an extra hole from Jimmy Thompson of Chicopee, Mass., and Harry Cooper of Chicago.

The three-time winners—Henry Picard of Hershey, Pa., and Johnny Revolta of Evanston, Ill., were eliminated by Johnny Bulla of Chicago and Lloyd Mangrum of Oak Park, Ill., 6 and 5.

The 1940 winners—Billy Burke of Cleveland and Craig Wood of Mamaroneck, N. Y.—had their hands full in a match with Denny Shute of West Newton, Mass., and E. J. Harrison of Chicago, but won two up. Gene Sarazen, the farming man from Brookfield, Conn., and his partner, little Ben Hogan of Purchase, N. Y., defeated Johnny Farrell of Hollywood Beach, Fla., and Willie MacFarlane of Miami Shores, one up.

Biggest winning margin of the day was achieved by the well balanced duo of Sam Snead of Hot Springs, Va., and Ralph Guldahl, former National Champion from Chicago.

They triumphed, 7 and 6, over Victor Ghezzie of Deal, N. J., and Jimmy Hines of Great Neck, N. Y.

Argentine Team Loses

The tournament lost its international complexion when the Argentine team of Eduardo Blasi and Martin Pose, dropped out, one down, after throwing a scare into the perennial finalists—Paul Runyan of White Plains, N. Y., and Horton Smith of Oak Park, Ill.

One of the tightest matches of the day fell to Byron Nelson of Toledo, Ohio, and Harold McSpaden of Winchester, Mass., 3 and 2. They fired a seven-under-par 64 in the morning, yet led Ky Laffoon of Chicago and Frank Walsh of Rumson, N. J., by only one hole. The lowest round of the day was the 62—on a par 71 course—carded by Dodson and Goggin in the afternoon.

Sam's Scores 38-36 Win over Jaycees

Sparked by "Fuzzy" Hoyle and Roy Whiteman who scored twenty-four points between them, Sam's Candy Kitchen basketeers scored a 38-36 Interstate League win over the Junior A.C. five yesterday afternoon on the SS. Peter & Paul court. The game was decided in an extra period as the figures were deadlocked at 32-all at the end of the regulation game.

"Pete" Winters, with seventeen points, was the Jaycees' top bomber of the afternoon.

Oaklawn Park Entries

FIRST RACE—Purse $600; maiden 3-year-olds; six furlongs, out of chute.

xRippling Sun	111	Madam Dever	111
Dandy Maiden	111	Quintillian	116
Milton Memory	116	Tarko	111
Leon Pirate	116	Main Miss	111
Lochlea	116	xDavid B. Jr.	111
Mihayson	111	Sun Destiny	111

SECOND—Purse $600; claiming; 4-year-olds and up; six furlongs, out of chute.

xMount Kala	105	Sherab Jr.	115
Last Rose	110	Lady Brideaux	110
Siva	115	Waringa	115
xChester Rose	105	John Oldham	118
xWell Flight	105	Peggin Pete	115
xWarwil	110	xCharlotte G	105

THIRD—Purse $600; claiming; 4-year-olds and up; six furlongs, out of chute.

King Cotton	113	Guy B	115
Hiddenite	111	xIrish Moon	106
Side Track	117	xTenacious	108
xTr La La	106	xThe Nizam	111
Tuleyries Lin	108	Extremus	116
xDulie	114	xBaby Therese	103

FOURTH—The Choctaw; purse $600; 3-year-olds; six furlongs, out of chute.

Joan T	111	My Bobby	116
Ajack	111	Quizzle	116
High Plume	111	Marie Olympia	111
xWake	106	Misty Quest	111

FIFTH—The Monarch; purse $800; 4-year-olds and up; six furlongs, out of chute.

Swift Light	105	aBlind Eagle	110
True Star	110	xUs	109
Johnnie J	110	Milk Punch	111
xaIdle Sun	105	Cooling Spring	116
Philosopher	110	Mingling	113
Future Winning	110	Tedium	110

aMrs. E. Denemark entry.

SIXTH—Purse $600; claiming; 4-year-olds and up; mile and one-sixteenth.

My Crest	111	xSilver Braid	105
xJean Lee	105	xKing Joy	105
xHazelnut	100	xPinnacle Light	100
xMagic Shadow	100	xJockaway	105
Respha	105	Personable	110
Rock Ace	110	xMoonish	100

SEVENTH — Purse $600; claiming; 4-year-olds and up; mile and one-sixteenth.

xParlor Trick	106	Quotum	116
xClipman	111	Geologist	116
xPort o'Call	111	Lonely Road	116
Lincoln J	116	Wakita	111
Kermay	111	xMan Hunt	111
Extended	116	Colonel Joe	116

EIGHTH—Purse $600; claiming; 4-year-olds and up; mile and 70 yards.

Mistletoe	111	Bright	115
Tramp Ship	115	xTenblow	110
xGay Sallie	105	xJack Vennie	110
xRough Diamond	110	xProspect Boy	110
The Greeter	113	xSkating Mad	106
Betrothed	110		

xApprentice allowance claimed.
First Race, 3:15 P. M.
Weather clear; track fast.

EX-INDIANS WITH RED SOX

Pytlak, Cronin and Dobson, left to right

Manager Joe Cronin of the Boston Red Sox welcomes two ex-Indians to the Boston fold in training camp at Sarasota, Fla. At the left is Frank Pytlak, catcher, and right, Joe Dobson, pitcher.

From the
PRESS BOX
By JOHN LARDNER
North American Newspaper Alliance

Louis Doesn't Qualify As Heir of Prof. Taub

NEW YORK, March 2 — While consulting with Prof. William Taub the other day on the topic of garments for athletes—the professor is haberdasher extraordinary and draper by special appointment to most of the sharpest dressers in the sports world—your agent mentioned the fickleness of Joe Louis.

Louis, a couple of years ago, was going to devote his later and riper years to the tailoring business. Raiment, he said, was his racket. As soon as he retired from boxing, he would open a high-toned bazaar and sell gents' clothing to gents.

Toward this end, Joe used to study every move that Prof. Taub made. He observed the professor's art, and drank in the professor's rococo technique with shoulders and armholes. He borrowed the professor's books, including the justly famous monograph "how to match your ties with your socks." He took them home and learned them by heart.

"And yet, today," said your correspondent sadly, "this lighthearted youth has forgotten about the clothing game. He now owns a dude ranch, and all he wants to do the rest of his life is ride horses and raise cattle. I imagine, professor, that this has been a grievous disappointment to you, has it not?"

Not Considered a Loss

"The way you tell it," said Prof. Taub, mopping a tear from his eye, "it sounds very sad. But frankly, old man, I do not think that Louis had the call."

"Beg pardon?" said your agent. "The call,"

"The gift, the flair, the vocation," explained Prof. Taub. "In the gents' furnishings business, artists are born, not made. Did Louis hear a clear call to the clothing game, or was it just a boyish enthusiasm? I do not feel that he was formed for it. I do not consider him a loss to the art of toggery. A fine customer, yes. But the heir of Taub — a thousand times no," said the professor, carefully counting off one thousand "no's."

To the Prof's way of thinking, there have been heavyweight champions with a richer gift for accoutterment, a finer touch in garniture, than Louis.

"I have rigged out every heavyweight champion since Jess Willard," said Professor Taub thoughtfully. "I have caparisoned each one of them, from Dempsey on. If you ask me, the two most gifted dressers were Jack Dempsey and Max Baer. Baer was a genius in his way, a creator, a radical. Dempsey was more on the conservative side—"

"I didn't quite catch that last remark," said your operative, cupping his ear. "It sounded like you said Dempsey was conservative."

"I did," said the professor with dignity. "Those were my words."

"But what about his prismatic sports jackets? The sky-blue—the ruby—the salmon—the absinthe—the purple—the plum?"

Tunney too Conservative

"Ah, yes, those jackets," said Prof. Taub, rubbing his hands. "They were, as you say, a bit chromatophorous. But the sky-blue was a conservative sky-blue. The plum was a restrained plum. The salmon was a serious salmon. And Dempsey wears his clothes conservatively. He don't give 'em what Baer gives 'em."

"How about Gene Tunney? He was conservative, wasn't he?"

"Tunney," said the professor, drawing himself to his full heighth, "was never clothed by me. I would have mentioned it before, but I thought you could tell it by looking at him. When I speak of conservatism, I mean decent, honest conservatism. But Tunney carries it too far. He dresses like a banker."

Prof. Taub paused a moment to meditate.

"Of all the heavyweight champions I have upholstered," he said, "the most interesting dresser was Primo Carnera."

"Because he always paid his bill in full, right away?" suggested your agent.

"There was that point," admitted the professor. "But I was also thinking of his amplitude—a splendid specimen of the size forty-eight long. I once created a white suit for him that qualified me to build tents for the Ringling Brothers circus. He brought out all the artist in me, Carnera did. O Tempora, O Mores."

Let us leave Professor Taub to his memories.

Basketball Schedule In Tri-State Area

Monday

Piedmont at Allegany; Potomac State vs. Concord at Athens, W. Va.

Tuesday

LaSalle at Johnstown Catholic Mathias at Bayard Alumni at Elk Garden; Potomac State at National Business College, (Roanoke, Va.). Celanese Local 1874 vs. Junior A. C. at Central Y. M. C. A. 8:15 p. m.

Thursday

Frostburg State Teachers at Towson; Central vs. Allegany Girls, (WMI Championship game at Frostburg.)

Friday

Allegany at LaSalle; Grantsville at Oakland; State Teachers at Crisfield Collegians. Sectional tournaments, at Keyser, Parsons and Moorefield.

Saturday

Frostburg State Teachers at Salisbury.

Dragons Wallop Morgantown Five

Cumberland's Dragons marked up their seventeenth victory of the season yesterday afternoon by taking a free scoring 70-52 game from the Morgantown Coca Colas on the SS. Peter and Paul floor and raised their current winning streak to three straight games.

Paced by John "Hink" Rowan, their rangy center, the Dragons broke on top and were leading 14-6 at the quarter. At the halfway mark, the count stood 34-22, while at the conclusion of the third period the figures read 49-35.

Rowan tallied 12 field goals and a free throw for a grand total of 25 points while Lou Bell was right on his heels with 22 markers. For the visitors, Steve Gobby Chepko, former West Virginia University star, and Bill Clem, each accounted for 14 counters while Albert Hood made 13. Chepko suffered a badly sprained ankle in the fourth period and had to retire from the game. Because the Coca Colas had but five players, Adam Sterne was loaned by the Dragons to the West Virginia team. Lineups:

DRAGONS	G	FG	Pts.
T. Rowan, f	5	0-0	10
Kammauff, f	0	0-0	0
Schaidt, f	3	1-1	7
J. Rowan, c	12	1-1	25
Bell, g	10	2-3	22
Bowman, g	3	0-1	6
Sterne, g	0	0-0	0
Totals	33	4-6	70

MORGANTOWN	G	FG	Pts.
Hood, f	6	1-3	13
Davis, f	2	1-2	5
Bolton, c	3	0-2	6
Clem, g	7	0-2	14
Chepko, g	7	0-1	14
Totals	25	2-10	52

Referee—Lawrence Trozzo.

Davis Closes Season With 47-37 Victory

DAVIS, W. Va., March 2—Davis high school closed its 1941 season by defeating Coalton high 47 to 37 in a game which was featured by the sensational shooting of Bob Iden, Davis forward, who scored 23 points. Gutshall, Coalton forward, had 22 points. The lineups:

DAVIS	G.	F.G.	Pts.
Iden, f	10	3-3	23
Sagger, f	3	0-0	6
Gaynor, c	5	1-1	11
Pell, g	1	1-1	3
Hinkle, g	1	1-2	3
Buckley, sub	0	1-3	1
Totals	20	7-10	47

COALTON	G.	F.G.	Pts.
Gutshall, f	10	2-3	22
Jagie, f	0	0-1	0
Yeager, c	3	0-2	6
Putzulu, g	1	0-1	2
Ross, g	3	1-1	7
Totals	17	3-8	37

Referee—Collette.

Track Stars Will Meet in Garden Saturday Night

MacMitchell and Walter Mehl To Clash Again in the Mile Race

By BILL BONI

NEW YORK, March 2 (AP)—Frank Brennan, who promotes the Knights of Columbus track team that each winter winds up the Madison Square Garden season, is a hard man to discourage.

A year ago at this time Brennan was proclaiming that the Columbian mile would be run in four minutes three seconds, which would have made it the fastest ever, and that Big Jon Borican would be the human rabbit whose pace would bring the milers through such a sensational whirl. As it turned out the milers didn't pay any attention to Borican, who ran himself out in a badly-judged first quarter, and Chuck Fenske won in a modest 4:13.2.

Brennan is back at the old stand today, but has switched from the mile to the two-mile as his "piece de resistance." Greg Rice, says Brennan, will run the latter distance in eight minutes fifty seconds flat next Saturday night to shatter all records for this event.

Fortunately for Brennan, this is an entirely different proposition. The chesty little guy from South Bend, (Ind.) already has shown he needs no pace-maker in setting world indoor records and the night he hauled the two-mile time down to 8:53.4 he looked as if he very well could have done it several seconds faster.

Supporting the distance feature will be, among others, the shot put and the mile. The former will be a major attraction because of the presence of Al Blozis, who cannoned the shot to a new record of 56 feet 6 inches in winning the intercollegiate title a second time last night.

The mile will bring together for the last time this winter MacMitchell, also an I. C. 4-A repeater with a meet record 4:12, and Walter Mehl of Madison, Wis., who chased the New York U. junior to a record-equalling 4:07.4 the last time they met and was caught in the same time himself.

Grantsville Loses To Stonycreek

GRANTSVILLE, March 2 — Grantsville high school closed its home season here Friday night by dropping a close and hard-fought game to Stoneycreek, Pa., by a score of 24 to 20.

The Stonycreek Jayvees defeated Grantsville reserves, 14 to 8.

Grantsville will close the season this week with games at Barton and Oakland.

The lineups:

STONEYCREEK	G	FG	Pts.
D. Landis, f	1	1-1	3
Platt, f	2	0-0	4
Mosteller, c	0	0-0	0
F. Meyers, g	1	0-0	2
D. Spangler, g	1	0-2	2
Lowry, c	3	0-0	6
G. Landis, g	1	1-2	3
Baltzer, g	1	0-0	2
R. Spangler, f	1	0-0	2
Totals	11	2-5	24

GRANTSVILLE	G	FG	Pts.
J. Stowell, f	2	1-3	5
C. Hetrick, f	1	0-0	2
G. McKenzie, c	4	2-5	10
J. Blocher, g	1	0-1	2
R. Buckel, g	0	0-0	0
B. Miller, f	0	1-2	1
Totals	8	4-11	20

Officials—Rodamer and Patton.

STONEYCREEK JAYVEES	G	FG	Pts.
Fox, f	0	0-1	0
R. Spangler, f	1	1-2	3
Lowry, c	2	0-3	4
Kimmel, g	2	0-0	4
Brant, g	0	0-0	0
Snyder, f	1	0-0	2
Baltzer, g	0	1-2	1
Totals	6	2-8	14

GRANTSVILLE RESERVES	G	FG	Pts.
B. Miller, f	3	0-1	6
D. Miller, f	0	0-3	0
H. Stanton, c	0	0-0	0
R. Cnagey, g	0	0-0	0
R. Zeller, g	0	0-0	0
F. Miller, f	0	0-1	0
E. Bender, f	0	0-0	0
W. Wright, g	1	0-0	2
Totals	4	0-3	8

Local Bowling Teams Lose at Martinsburg

Two Cumberland bowling teams—the Roxyettes of the City Ladies' League and the American Brewers of the City Men's League—dropped matches to Martinsburg outfits last week in the West Virginia town. Wooden duckpins were rolled.

The Roxyettes lost two games to the Martinsburg Health Center girls with the other game ending in a tie while the Brewers were nosed out by 16 sticks by the Health Center Juniors.

ROXYETTES			
Cioni	105	89	91—285
Berkard	98	86	76—260
Crippen	97	79	85—255
Gillum	86	81	80—247
Rhoe	94	103	126—323
Totals	474	438	478—1370

HEALTH CENTER			
Wolfe	99	95	85—279
Dunn	94	96	95—285
Stiffie	85	75	115—275
Clohan	87	89	93—269
Stephens	109	117	108—334
Totals	474	472	496—1442

BREWERS			
Mattingly	129	110	112—351
Carl	129	134	118—381
Brooks	103	89	93—285
Ehrbar	98		—98
Berkard		87	133—220
Cioni	94	113	115—322
Saum	109	123	93—325
Totals	662	656	664—1982

MARTINSBURG			
Noll	109	118	108—335
Lloyd	90	117	120—327
Moatz	112	105	104—321
Miller	99	99	98—296
Smith	121	129	114—364
Ranels	126	96	133—355
(t)			
Totals	657	664	677—1998

LEADS SCORERS

Gene Englund

Leading scorer in the Big Ten, Gene Englund of Wisconsin has amassed a total of 149 points in eleven games to top the parade. Closest competitor is Joe Stampf, Chicago captain.

The SPORT TRAIL
By WHITNEY MARTIN

TAMPA, Fla., March 2 — Grapefruit juice squeezed out during the first week of setting-up exercises at major league camps:

With Monte Pearson of the Yanks going to the Reds and Babe Dahlgren of the Yanks going to the Bees, you might say the Bronx Bombers are going over to the National League in waves. And how the other American League clubs came to pass up those two is one of the sweet mysteries of life. The general idea around here is that Pearson will be useful to the Reds if he runs out of things to find wrong with himself. His curve ball still is about the trickiest in the business. Harry "Hippity" Hopp, star Nebraska halfback last fall and in the Rose Bowl this year, is working out with the Cardinals, along with his brother Johnny. Skipper Billy Southworth hasn't discovered yet which position Hippity can hop best, but he likes his size and speed.

Style notes: Commissioner Landis has a new hat, and a new suit. The judge is as chipper and affable as ever but would rather talk prizefights and politics than baseball. He can steer a conversation through baseball traffic and dodge every question. Asked to pick the winners of the Major League races, he said: "That's right down my alley. Just what do you think the other fourteen club would say?" Doc Weaver, trainer of the Cardinals, is hornpiping around St. Petersburg dressed in a white sailor suit. He owns three boats, as well as other valuable properties too numerous to mention.

This is the first year since 1934 that the Yankee lineup has been in doubt before the season started. In that year third base was the question mark, with Tony Lazzeri finally getting the call. Today the club has more unanswered questions than Hank Greenberg has been asked. Joe DiMaggio seems to be the only one absolutely sure of a starting job. If Phil Rizzuto and John Sturm make the grade, the Yanks will have four players who won starting jobs before they ever played in the Yankee stadium—DiMaggio, Joe Gordon, Rizzuto and Sturm. The Reds are counting on Jimmy Gleeson to fill the No. 6 spot in the batting order. That spot has sprouted more gray hairs for Bill McKechnie the last couple of years than the rest of the positions put together.

Ray Dumont, the photo-minded semi-pro baseball boss, reports that Larry MacPhail has offered the use of the Brooklyn park for the 1941 semi-pro World Series. The series has been held in Puerto Rico the past two years, but a switch may be necessary because of the government defense projects being carried out there. The series would be held early in September.

LaSalle Sophomores Drop Close Game to Y.M.C.A. Junior B's

LaSalle high sophomores were nosed out by the Junior "B's" of the Central Y.M.C.A. Saturday 30 to 29 in a game played at the Y.

The lineups:

LA SALLE SOPHS	G	FG	Pts.
Clark, f	4	1-1	9
Zapf, f	0	1-1	1
Brett, c	1	1-1	3
Mosner, g	1	1-1	3
Carney, g	6	1-1	13
Totals	12	5-5	29

JUNIOR B's	G	FG	Pts.
Lindsay, f	3	0-0	6
Gunning, f	2	1-2	5
Steiner, c	0	1-2	1
Shaffer, g	5	1-3	11
Getzendanner, g	2	0-1	4
Mayo, sub	1	1-1	3
Totals	13	4-9	30

Sportmanship Dinner Will Be Held March 20

John Lawther, of Penn State College, Will Be Principal Speaker

John Lawther, basketball coach of Penn State college will be the principal speaker at the Casey Club's second annual "Sportsmanship Award" dinner which will be held Thursday, March 20 at the K. of C. home here.

Announcement will be made of the winner of the Club's "Sportsmanship Award" with a gold watch suitably engraved for the 1940-41 season going to the winner.

Tommy Mont, of Allegany high school won the award last year, the first year it was given. The award has for its purpose the perpetuation of the memory of Casey stars of the late 1920s and early 1930s and also serves to honor the outstanding sportsman among the city's scholastic basketball athletes.

W. Arnold (Doc) Gunther, president of the Casey Club announced Saturday that a committee which will not include any member of the Casey Club or anyone connected with Cumberland's three high schools will select the winner.

Six boys, two from each high school in the city, will be honor guests at the dinner.

The annual event will be open to the public but reservations will be limited to 150 persons. Tickets can be obtained at the K. of C. home or at Wilson's Hardware Company.

Hits and Errors Are Victorious

The Hits turned back Runs 3,817 to 3,465 and the Errors trimmed the Walks 3,641 to 3,496 in games rolled this week in the Trozzos League. Lafferty of the Errors with 558, George and T. Moore of Hits with 597 and 506 respectively were leading scorers.

The scores:

HITS			
L. Trozzo	138	140	103—381
Lannon	130	81	111—322
Stern	191	108	174—473
Reed	141	160	119—420
Stitcher	126	131	147—404
T. Moore	187	173	146—506
Shipes	132	148	148—428
George	199	167	231—597
Blind	93	96	97—286
Totals	1337	1204	1276—3817

RUNS			
Wilhelm	161	143	133—437
Palmer	119	96	156—371
Smith	121	117	112—350
Sullivan	136	113	144—393
Haines	109	148	145—402
Clark	93	160	163—416
Stein	97	105	97—299
Turano	117	162	98—377
Graham	116	147	157—420
Totals	1069	1191	1205—3465

ERRORS			
P. Joyce	128	131	134—393
N. Joyce	121	94	112—327
Insogna	145	151	127—423
Eversole	112	156	155—423
Lafferty	197	129	232—558
Crass	128	129	133—390
Sarver	126	151	151—428
Lease	123	123	126—372
Gletner	107	123	97—327
Totals	1187	1187	1267—3641

WALKS			
F. Trozzo	117	131	159—407
Kelley	175	119	96—390
McIlwee	109	136	142—387
Eckard	135	156	120—411
N. Geatz	93	130	88—311
G. Geatz	114	116	97—327
Ziler	119	173	123—415
Thomas	130	165	130—425
J. Geatz	126	173	124—423
(n)			
Totals	1118	1299	1079—3496

Vale Summit Loses To Beall Freshmen

VALE SUMMIT, March 2—Vale Summit Boy Scout team lost a 37 to 26 decision to the Beall high Freshmen of Frostburg in a recent game played at the A.O.H. hall.

The lineups:

BEALL FRESHMEN	G	F G	Pts.
Sonneberg, f	3	0-2	6
Skidmore, f	2	0-1	4
Jenkins, c	3	0-3	6
Price, g	4	1-4	9
Lynch, g	6	0-0	12
Totals	18	1-10	37

VALE SUMMIT	G	FG	Pts.
Albright, f	5	0-1	10
Scott, f	0	0-2	0
Davis, c	3	2-4	8
Urbas, g	2	0-0	4
Blubaugh, g	1	0-1	2
Leake, g	1	0-0	2
Totals	12	2-8	26

Y Juniors Defeat Dead End Kids

Staging a last-minute rally the Central Y.M.C.A. Junior Business boys defeated the Dead End Kids at the Central Y.M.C.A. Saturday 45 to 42.

The lineups:

BUSINESS BOYS	G	F G	Pts.
Mangus, f	5	0-1	10
Day, f	2	0-0	4
Lashley, c	8	2-5	18
Whiteman, g	2	6-8	10
Crabtree, g	1	1-2	3
Totals	18	9-16	45

DEAD END KIDS	G	FG	Pts.
Driver, f	1	0-2	2
Bucy, f	3	0-0	6
Rotruck, c	4	0-1	8
Baker, g	10	0-2	20
Hoban, g	3	0-1	6
Totals	21	0-6	42

Referee—Bagent.

Pay Your Bills!
Arrange a loan and pay off your debts in one lump sum each week or month
Per Annum Interest 6%
COMMUNITY Loan and Finance Co.
80 Pershing St.

Allegany Plays Last Home Game Tonight

Campers Will Play Piedmont Here Tonight

Will Be Next to Last Game of Regular Season for Local Team

Allegany high school's basketball team will play its final home game of the season tonight meeting Piedmont here in a return game. The contest originally scheduled for Tuesday night was moved up one day on account of a conflicting engagement.

The Campers are anxious to get a crack at the Piedmont boys tonight as the West Virginians handed Allegany an unexpected defeat at Piedmont February 2.

Campers are Favored

While it is true that Piedmont holds a one point 29 28 victory over Allegany, the Campers are favored to take tonight's contest, as the Bowersmen have a much better record than Piedmont and are usually a much tougher ball club on their own floor.

Piedmont has won 11 games and lost eight this season and while at times the boys have played a good game on the whole the work of the team has not been consistent this season.

Coach Bowers would like to give his regulars as much rest as possible tonight but may be forced to use them most of the game. The team played four games last week including tough games with Ferndale and Westmont, Friday and Saturday. They also went through gruelling contests with Fort Hill and Keyser earlier in the week.

LaSalle Game Important

While the Campers want to win tonight's game to even the series with Piedmont, the game, Coach Bowers, the Allegany team as well as supporters of the West Siders is that with LaSalle Friday night.

Allegany can win a clear cut title to the city championship by defeating LaSalle, but in case the Explorers come through on their own floor as they did against Fort Hill Friday night and turn back the Campers the city race will be in a three way dead-lock.

50 TO 1 SHOT WINS $100,000 SANTA ANITA

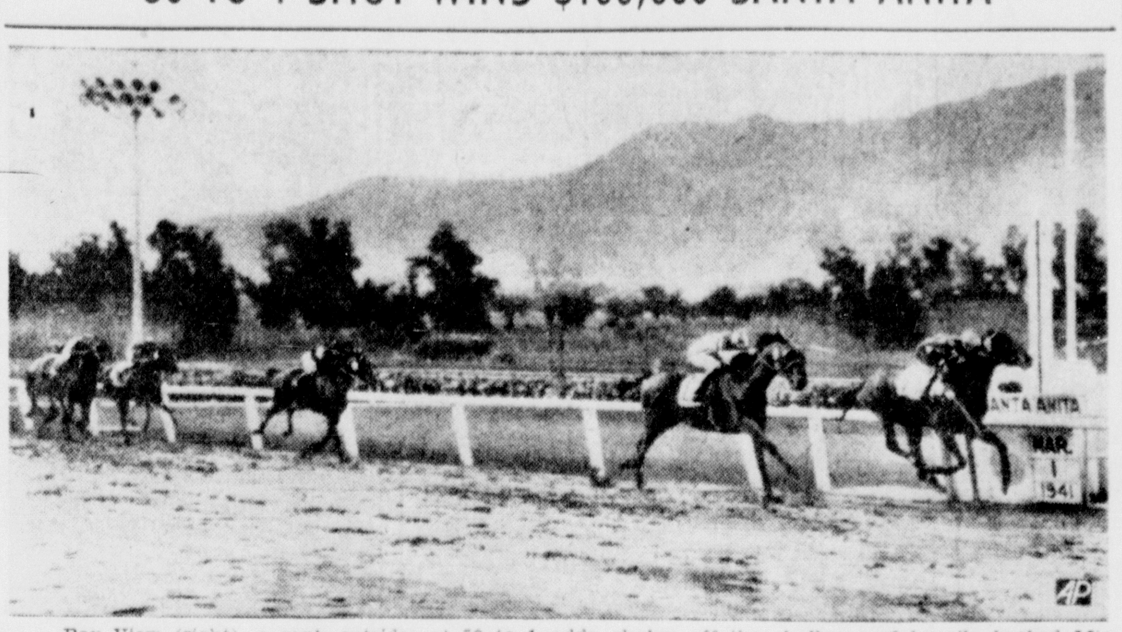

Bay View (right), a rank outsider at 50 to 1 odds, shakes off the challenge of heavily backed Mioland to score a smashing upset victory in the $100,000 added Santa Anita Handicap in the mud at Los Angeles. Bolingbroke, another long shot owned by Townsend B. Martin of New York, ran a startling third behind Mioland, while Challedon, second in the betting to Mioland, trailed far back in the back. Bay View carried the racing silks of Mrs. Anthony Pelleteri of New Orleans.

Allegany Defeats Westmont 40 to 30 In a Return Game

Campers Take 11 to 0 Lead Early in Contest Played at Johnstown

Allegany high school broke even on a two-day trip into Pennsylvania by completely outplaying Westmont of Johnstown, Saturday night to take a 40 to 30 victory.

The Campers evened the series with Westmont as the Pennsylvanians took a one point victory here earlier in the season. Allegany lost to Ferndale Friday night.

Playing ones of its best games of the season Allegany took the lead early in the game and maintained a comfortable lead throughout the contest.

Paced by James, Athey, Sherman and Wilson Allegany ran up a 11 to 0 lead before the Westmont boys could break into the scoring column. The quarter scores showed Allegany out in front 15 to 5, 25 to 11 and 35 to 19.

The Campers outscored Westmont from the field 17 goals to 12 while each team made six fouls, Allegany making six out of thirteen and Westmont six out of fifteen chances.

James with 12 and Wilson with 11 points led the scoring for Allegany while Lantos with 11 was outstanding for Westmont.

The lineups:

ALLEGANY	G	F G	Pts.
James, f	5	2- 3	12
Athey, f	3	0- 0	6
McIntyre, c	1	0- 2	2
Sherman, g	3	1- 3	7
Wilson, g	4	3- 5	11
Dell, sub	1	0- 0	2
Gorman, sub	0	0- 0	0
Fisher, sub	0	0- 0	0
Chandlee, sub	0	0- 0	0
Totals	17	6-13	40

WESTMONT	G	F G	Pts.
Cowan, f	2	0- 2	4
Lantos, f	4	3- 5	11
F. James, c	3	2- 4	8
Devaux, g	3	0-0	6
Lentz, g	0	1- 3	1
Gyauch, sub	0	0- 1	0
Carbin, sub	0	0- 0	0
Totals	12	6-15	30

Referee—Rich.

Rambling with Rookies

CHARLEY GILBERT
Brooklyn Dodgers

If the "Old Man" happens to be a farmer, butcher, doctor, ball player or a newspaper man, the odds in this mundane game of life are that sonny boy will be geared to the plow, the cleaver, the scalpel, the bat or the typewriter, too. Webster has a word for it—environment. So it is no wonder that Charley Gilbert, who figures to become a Brooklyn outfielding star, turned out to be an artisan of the diamond.

Charley was born in a baseball atmosphere; he was brought up in it. At the age of fourteen days, he "saw" his first game; at the age of ten years, he was chasing fly balls in the New Orleans park and when he was thirteen, he was a member of an American Legion team.

Dad in Game Thirty Years

Larry Gilbert, Sr., Charley's dad, has been in the game as a player, manager and executive for thirty years. Sweeping back through the larger minors, Larry was with New Orleans and in 1923, he became manager of the Pelicans and except for one season, when he acted as general manager of the club, he handled the Pels on the field through 1937. Then he became vice-president and general manager, as well as field leader, of the Nashville Vols.

Only fourteen days after Charley was born in New Orleans, July 18, 1919, his mother had him in her arms watching the Pelicans play at Heineman Park. At that time, the elder Gilbert was playing with New Orleans. Charley's mother was, and still is, an enthusiastic fan. When Charley was able to walk, his Dad was rolling a ball to him. When he was old enough to wear a glove, Papa Gilbert would come home after an active day's work on the diamond and bat grounders to Charley and his brother Larry, in the large yard at the Gilbert home. And when Charley was ten, he was rigged up in a miniature Pelican uniform as mascot and would amuse the fans running down long drives in the outfield.

An All-Around Athlete

Even when Charley was attending St. Dominic grade school, and serving as an altar boy at the parish church, he was an outfielder for the Crescent City American Legion Post team. He was only thirteen then. In his second year with the Crescent Post, the team reached the finals in Chicago. By this time, Gilbert was enrolled at Jesuit High, where he was an all-round athlete.

Charley's next educational step was Loyola of the South. He played in the backfield on the college football team for two years, but his father forced him to quit this sport, fearing injury to his diamond future. He was on the basketball team and the track squad, making twelve letters all told. As a sprint man in track, he did the 100 yards in :10.2.

While still going to college, Gilbert played with Shawmunt, Ala., in the Chattachochee Valley League in 1937. His dad placed him there for experience and in 1938 the youngster was with Angier, N. C., in the speedy independent Tobacco State League. His showing in the tobacco loop convinced Larry, Sr., that he was ready, and without previous experience in Organized Baseball, he joined Nashville in the Southern Association in 1939.

Played under His Father

With his father as his manager and coach, Charley, a left-handed batter and thrower, came fast, and before long was attracting wide attention. He appeared in 144 games and made 193 hits for an average of .317. His hits included thirty-five doubles, seven triples and fourteen homers. A remarkable part of his record was that he crossed the plate 121 times. As center fielder, he had a defensive average of .979, with ten assists.

Brooklyn has a working agreement with Nashville and the Dodgers had first call on the purchase of any of the Vols. But the price tags of $20,000 which Dad hung on Charley caused the Dodgers to inspect the lad minutely. Larry MacPhail looked at him, as did Scouts Ted McGrew and Andy High, both ivory-hunters turning in good reports.

Popular with Players

So Brooklyn took young Gilbert and he was in the opening day lineup last spring as the Dodgers began their nine-game winning streak. On April 23, Charley made the headlines when he socked two home runs against Boston. But the pressure was a little too great and with a pennant bee buzzing in Brooklyn, Leo Durocher decided it would be best to give the youngster a chance to play regularly with Montreal in the International League.

Charley batted .289 in fifty-seven with the Royals, his hits embracing eleven doubles, five triples and four home runs. He'll be on deck with the Dodgers again next spring.

Young Gilbert is no giant as players go, pulling the weights at 165 and standing five-feet nine-inches. He has a fine pair of shoulders and a small, but determined face, set off with dark brown hair and dark eyes. Quiet and pleasant in demeanor, he was popular with the Brooklyn players.

SENTINELS TO START FOOTBALL SPRING TRAINING TODAY

Coach Johnny Long, has issued a call for football candidates to report to him at 3:15 o'clock this afternoon and will open spring training by showing the boys a film entitled "Champions of the Gridiron," the National Football League's official movie.

Long said no outdoor work will be attempted until the weather warms up considerably. He said conditioning exercises and fundamentals will feature workouts until the outdoor drills start.

Members of the basketball squad who also go out for football will not report to Long until the playoff game or games are out of the way.

Seven Clubs Are Represented at Baseball Meeting

Pen-Mar League Votes To Play only on Sundays and Holidays

Seven clubs were represented yesterday afternoon at a meeting of the Pen-Mar Baseball League which was held in the Junior Order hall at Mt. Savage.

The representatives voted to have an eight club league and to play only on Sundays and holidays, with Saturday being left for postponed games and open dates.

The season will open Sunday, May 4 and end Sept. 1, with a round robin playoff series being held among the first four clubs with the winner of the playoffs being awarded the league championship.

By-laws were discussed and it was indicated that some changes will be made, but action will not be taken until after the league has been organized for the 1941 season.

A forfeit fee of $25 for each club was agreed on and part of that amount must be posted at the next meeting of the league which will be held at Mt. Savage Sunday, March 16. The balance of the fee will be payable on a date to be fixed at the next meeting.

Officers to serve for the ensuing year will be elected at the meeting March 16.

Teams represented at yesterday's meeting were:

Lonaconing, Ray Eichorn; Mt. Savage, Frank Rizer; Bard, George Elder; Centerville, Alton Nave; Wellersburg, Robert Witt; Eckhart, Walter Conner and Cumberland, Charles Doyle.

Army Elects White Basketball Captain

BALTIMORE, March 2 (AP)—Cadet E. J. White of Falls City, Neb., was elected captain of the Army basketball team for next year, Coach Val (Dutch) Lentz announced today. Lentz, who stayed here following the Army-Navy game at Annapolis yesterday, said the team held the election today enroute to West Point, and telegraphed him the result.

Otis Sterne Is High Scorer in Church League

First Presbyterians Star Scores 92 Points; DeHart Second with 87

High scoring honors in the Cumberland Juniors Sunday School Basketball League for the 1940-41 season went to Otis Sterne, offensive star of the championship First Presbyterian team.

In winning the scoring honors Sterne averaged a little over ten points a game as he played in 92 contests. He made 40 field goals and 12 out of 31 fouls.

DeHart Is Second

Second place went to DeHart of Centre street Methodist who made 41 field goals and 5 out of 17 fouls for a total of 87 points. Robert Fuller, also of Centre street and John Cox of the First Baptist tied for third place with 78 points while Spangler of the Presbyterians and Koser of Trinity Methodist were next in line with 76 points each.

The honor of scoring the most points in one game went to Fuller of Centre street who made 24 points in one contest while Cox of the First Baptist had the best foul shoting average for one game make seven straight in one game. The most points in a single game were made by Centre street Methodist who rolled up that total in a game against Grace Methodist.

Record of Team Scoring

The championship Presbyterian team scored 319 points while holding their opponents to 123. The record of other teams with points made listed first and points opponents scored second follows:

	G	G	FG	Pts.
Sterne, Presbyterian	9	40	12-31	92
DeHart, Centre St.	9	41	5-17	87
Fuller, Centre St.	10	36	6-18	78
Cox, First Baptist	8	28	22-43	78
Spangler, Presbyterian	9	36	4-13	76
Koser, Trinity	10	34	8-15	76
Karns, Grace Baptist	10	31	9-29	71
Martin, St. Luke's	10	32	7-15	71
Andrews, Centre St.	10	31	4- 7	66
Rotruck, Grace Baptist	10	29	6-13	64
Whitman, Trinity	10	23	15-35	61
Jenkins, Episcopal	10	23	5-17	51
Menges, St. John's	10	23	5-12	51
Reynolds, Centre St.	10	25	1-18	51
Fuller, Presbyterian	9	23	4- 7	50
Macfarlane, Presbyterian	8	22	4-19	48
Ansel, St. John's	10	20	8-17	48
Davis, St. Luke's	10	23	1- 6	47
Penschel, Centre St.	10	18	9-23	45
B. Cunningham, C. M. E.	8	20	2-10	42
Baker, St. Luke's	10	18	3- 9	39
Combs, Central M. E.	10	17	5-34	39
Day, Trinity	9	19	1-11	39
Snyder, St. Luke's	9	19	1- 4	39
Kelley, St. John's	10	15	8-26	38
Lashorn, Central M. E.	4	18	1- 5	37
Daum, St. Luke's	10	16	5-17	37
Hammersmith, Episcopal	6	16	2- 6	34
Ice, First Methodist	10	13	6-15	32
Howdyshell, Trinity	9	13	5-11	31
Windemuth, St. Luke's	9	14	3- 8	31
Kessecker, Grace M. E.	4	11	8-18	30
Fradiska, St. Luke's	9	12	6- 7	30
Shaffer, First Methodist	10	10	8-17	28
Taylor, Episcopal	10	12	4-15	28
Hawse, Grace M. E.	4	10	6-14	26
Kellough, Presbyterian	8	11	4- 8	26
Annan, Episcopal	10	10	5-15	25
Griffith, Grace Baptist	7	9	4-13	22
Davy, St. John's	7	9	4- 9	22
Shaw, First Methodist	10	9	3-17	21

Al Blozis To Compete In Baltimore Meet

COLLEGE PARK, Md., March 2 (AP)—Al Blozis, who set a world indoor shotput record of 56 feet 6 inches in the I.C. 4A meet in New York, will lead 23 Georgetown university track men into the University of Maryland-Fifth Regiment games in Baltimore Friday night, it was announced today.

Geary Eppley, Maryland athletic director and vice-chairman of the Baltimore meet, made the announcement of the Georgetown entries.

Blozis, who is just reaching top form, is expected to try for another record at the Baltimore meet. He and Morty Alnwick, 440-yard dash man, will be defending titles won last year with record performances.

At that time Blozis put the shot 51 feet 1 inch and Alnwick ran the quarter in 51.2.

Jack Doolan, ace football back, will be in the 70-yard collegiate sprint, shifting from the A.A.U. event which he won last year as a freshman in record-tieing time of :07.2.

In all the Hoyas will be represented in nine individual events, four in the collegiate class and five in the A.A.U. division.

Their varsity and freshman relay teams, both crack quartets, will be in action. A frosh quartet won the medley race at the New York Intercollegiates in the fast time of 7:37.6.

Georgetown won the A.A.U. point trophy last year, and will attempt to repeat in this section as well as trying for the collegiate awards.

Vikings Are Beaten By First Methodists

The First Methodist basketball team defeating the Vikings 40 to 13 in a game played at the Mount Royal school gym.

The lineups:

FIRST METHODIST	G	FG	Pts.
C. Kellough, f	2	0-1	4
Abbott, f	3	0-1	6
P. Lucas, f	3	2-2	8
B. Lucas, f	0	0-0	0
B. Williams, c	1	0-0	2
Shaner, c	4	0-0	8
Harden, g	1	0-0	2
Stanley, g	0	0-0	0
Sterne, g	5	0-0	10
McDowell, g	0	0-0	0
Totals	19	2-4	40

VIKINGS	G	F G	Pts.
Fuller, f	1	0- 2	2
Eyler, f	0	0- 0	0
Kelley, f	0	1- 1	1
Quinn, f	1	1- 2	3
Myers, c	0	1- 2	1
Swartzwelder, c	0	0- 1	0
Cook, g	1	0- 0	2
Baumer, g	0	0-0	0
Linn, g	1	2- 3	4
Totals	4	5-11	13

Referee—Wade.

GRID HERO IN GIANT CAMP

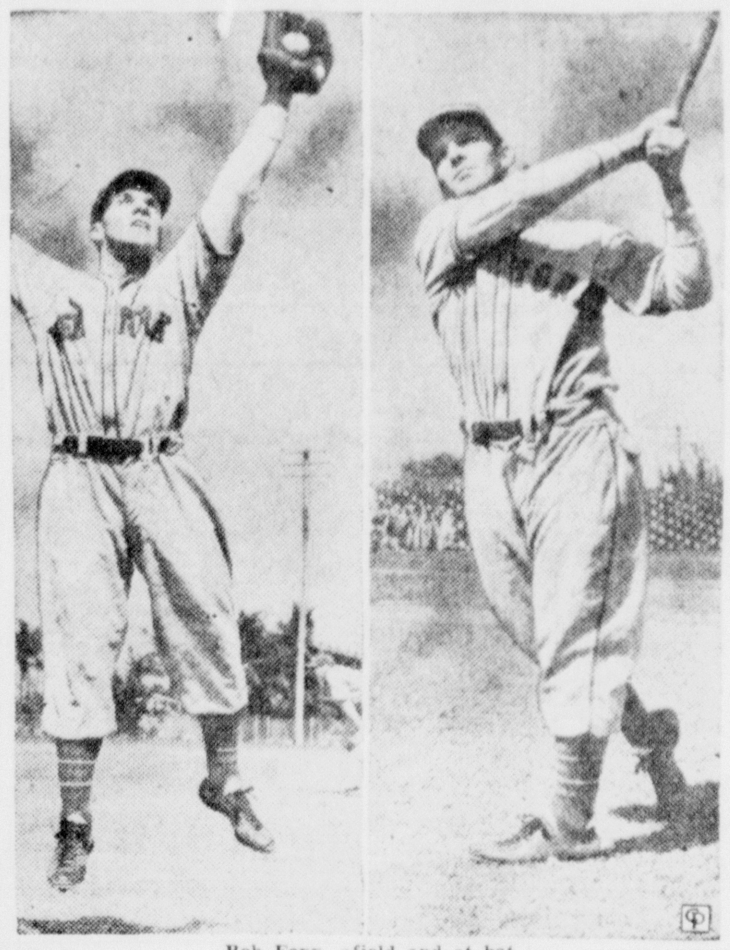

Bob Foxx, afield and at bat

Box Foxx, University of Tennessee's football star, is being given a trial in the camp of the New York Giants baseball club at Miami, Fla. Here are two poses of the rookie in camp. Foxx is an outfielder.

The Sportlight

by
GRANTLAND RICE
(Released by North American Newspaper Alliance)

THE WINNING SIDE

CORAL GABLES, Fla., — The great god of chance is ruling the world today— for the time being. This is something that can't be disputed, even by the philosophers and the alchemists. The great god of chance has come into his own lately. He has come into his own in a world that is upside down.

Fundamentals must take their time in the adjustment later on. There is a four-ball match now under way at the Miami Biltmore Country Club which illustrates this point. It is a two-man team battle among the great golfers of the game where the individual strain of medal play is removed. They can take every type of chance with every shot they have to play.

But Horton Smith, one of the best of all the students, still turns back to the fundamentals. He is willing to let the gods of chance have their fling.

On their way through the transcontinental tour into Florida the winners have been Johnny Bulla, Leonard Dodson, Johnny Revolta, Sammy Snead, Porky Oliver, Lawson Little, Henry Picard and Jug McSpaden. No repeaters into Florida territory from ocean to ocean. And all working their hearts out to pay the freight.

To get the real answer you should follow one of these 10,000-mile swing-around by ocean, mountain and desert. You should hear the pulses popping under the strain.

The Left Side

"I know what putting means — and all the breaks of the game." Horton Smith told me just before the four-ball championship swung under way — one of golf's classics. "But the main fundamental still remains."

"What is this cure for all evils?" I asked the Joplin Pine.

"The left side," Horton said. "I don't mean the left side cures all evils. But it is a tremendous help.

"In the first place, you must start the clubhead back with the left hand and left arm. In the second place, as Bobby Jones will tell you, you can't leave the left shoulder and the left hip behind.

"In the transference of weight you must switch from the left to the right foot. You can't keep the weight on the left foot at the top of the swing, as so many do. Transference of weight means from the left to the right—then from the right to the left. That's really all you do in walking.

The Working Muscle

"There is a big working muscle in your left side," Horton Smith said, "which is quite important. It is the same muscle that gave Jack Dempsey his power with a left hook. Ask Dempsey. You can feel that muscle working when you are really hitting the ball. It is just under the left shoulder blade. It means the left side is on the job.

"By left side I mean left hand and left wrist, left shoulder, left hip and left ankle. You can't afford to look up any of these. It is really all a natural turn from left to right. Just watch any of the stars this week at Miami. They all swing about the same way. I mean their fundamentals are the same.

"Watch Ben Hogan, who has been the most consistent money golfers for over a year. I mean the one always in the money—the big money winner. Ben only weighs around 135 pounds. But he is one of our longest hitters—and one of our most accurate.

"Ben has excellent left side action. He turns his swing aloose. I say that ninety per cent of all golfers never give the left side a chance. They seem to think that the right hand—the strong hand — hitting forward carries all the power.

"This sounds reasonable, but it doesn't work that way. There are many days when the best of us can't get that left side action. Those are the days we fall away from our top form."

Hogan the Consistent

Ben Hogan, the Texan, has been the most consistent golfer of the year—from coast to coast. They are still wondering how 135 pounds can hit the ball so far.

One answer is that through a more extended backswing, one that lets the clubhead dip well down, Hogan picks up more clubhead through impact than anyone else. And clubhead speed is one of the main answers to the matter of distance.

Hogan also extends the thumb of his left hand further down the shaft to prevent any looking around the top of his backswing. This unusual type of grip gives the left wrist a better working chance.

But the left wrist can't be released for good action as long as the left side is looked up. Hogan's swing is well worth watching in this respect. He isn't afraid to let his left side take a full turn and he isn't bothered about overswinging.

To say they don't pay off on the drive is like saying that "stone walls do not a prison make." They may not make a prison—but they help an awful lot. — North American Newspaper Alliance.

Frostburg Cadets Break Even in Two Recent Games

FROSTBURG, March 2—An even split was the best the Frostburg Cadets could do in two recent games, turning back St. Michael's 46 to 34 while losing to Federal Hill 46 to 26.

The lineups:

CADETS	G.	F.G.	Pts.
Swauger, f.	2	0- 0	4
Ryan, f.	2	1- 2	5
Pagenhart, c.	2	0- 1	4
Roth, g.	3	1- 1	7
Stahl, g.	8	0- 0	16
Lloyd, f.	1	0- 1	2
Hunter, g.	0	1- 1	1
Hamrick, g.	0	0- 0	0
Totals	18	3- 5	39

ST. MICHAEL'S	G.	F.G.	Pts.
Peretti, f.	2	0- 0	4
Montgomery, f.	1	1- 2	3
Gnagy, c.	4	0- 2	8
Spates, g.	2	0- 0	4
Jackson, g.	0	1- 4	1
J. Peretti, g.	0	1- 2	1
Carrington, g.	1	3- 3	5
Totals	10	6-13	26

Referee—Sacco.

FEDERAL HILL	G.	F.G.	Pts.
Hunter, f.	3	1- 1	7
Pfaff, f.	4	2- 2	10
Hamrick, c.	2	1- 1	5
Knierlem, g.	7	0- 0	14
E. Layman, g.	5	0- 0	10
Totals	21	4- 4	46

CADETS	G.	F.G.	Pts.
Gibbs, f.	1	0- 0	2
Ryan, f.	1	1- 1	3
Swauger, c.	6	0- 0	12
Pagenhart, g.	3	1- 1	7
Stahl, g.	5	0- 0	10
Totals	16	2- 2	34

State Teachers Down Westinghouse

PITTSBURGH, March 1 — The Frostburg State Teacher made it two games straight over the Westinghouse Trades Basketball team here Saturday night by scoring a one-sided 67 to 46 victory.

Johnny Meyers with 21 points and Edward Athey with 19 led the scoring for the Frostburgers while the zone defense used by the Marylanders baffled the Westinghouse five.

The lineups:

FROSTBURG	G	F G	Pts.
Meyers, f	9	3- 4	21
Wagner, f	2	4- 4	8
Bell, c	2	0- 0	4
Athey, g	7	5- 6	19
Carrington, g	3	2- 2	8
Conrad, sub	2	1- 2	5
Evans, sub	1	0- 0	2
Totals	26	15-18	67

WESTINGHOUSE	G	F G	Pts.
Antolich, f	7	4- 5	18
Rice, f	2	1- 1	5
Garboden, c	0	0- 1	0
Frye, g	2	1- 1	5
Keeley, g	1	2- 2	4
Mathey, sub	2	1- 1	5
Deering, sub	4	1- 2	9
Totals	18	10-13	46

Referee—Hermann.

Ivy League Grid Teams Agree on Practice Period

Colleges Plan To Have at Least Nineteen Days for Training

By LAWRENCE PERRY

NEW YORK, Mar. 2 — From an authoritative Yale source your correspondent learns that as a result of diplomatic interchanges no football team of the Ivy League will have the advantage of longer preliminary practice next September. When announcement is made, it is said, all colleges of this group—including those of the Big Three—will have the benefit of at least nineteen days of workout before the opening of the fall and winter semester.

If this turns out to be true it will automatically relieve the Ivy crowd of at least one major source of under-surface envy and irritation. Also in such case it will reduce the October hospital lists appreciably. For trainers and coaches report that the prime cause of early season injuries is the playing of men softened in summer vacation who find the two weeks preliminary period too short in which to get hardened against bumps and bruises.

Blozis Is Trying

Al Blozis very likely will appear at the I.C.A.A.A.A. meet at the Madison Square Garden Saturday night and try to show his critics that he did not attain his peak as a shotheaver in 1940. Such talk has been going the rounds, especially in Washington where, at Georgetown, Al is in his junior year.

Meeting him at the N.Y.A.C. games the six-foot, six-inch giant certainly did not look in the best condition. His face was drawn, lacked color and he walked with resiliency. His heave that night, as will be recalled, was a dismaying 53 feet 11½ inches—an extraordinary put for anyone, but the Georgetown shot king.

It is not generally known that, dissatisfied with this performance, he later had a private rendezvous with the iron ball and equalled his American indoor record, 55 feet 8¼ inches. At least so states Al who ought to know. It seems that his appearance at the forthcoming games of Asa Bushnell's organization will depend upon whether he feels he has the stuff to demonstrate that he is neither retrograding nor static. Of course, as a stimulus for ambition, there is Jack Torrence's world's record made at Oslo, Norway of 57 feet 1 inch.

The World of Sport

The reply of Charley O'Rourke, Boston college's great backfield ace, to a query as to his chances of being appointed as successor to Frank Leahy deserves wider circulation than it has received.

"There is," he said, "about as much chance of going to heaven without dying as I have of getting that job."

Joe Savoldi evidently has been going to the movies. Out West the other day he quoted the film (life of Knute Rockne) version of the great coach's between-the-halves talk to his team in the Army-Notre Dame game of 1928: "Win one for the Gipper." Your correspondent, always averse to spoiling a good story, none the less feels impelled to spoil this one. He asked Knute one evening in Chicago just what he did say to the Irish eleven in that 1928 game. "Nothing much," Knute replied. "I merely told them to watch out for Cagle."

Veteran observers of basketball games in the South say that the recent game between Georgia and Tennessee in Athens broke all Dixie records for rough and tumble, mayhem not excluded. . . . Speaking of the South here is something novel. Five Vanderbilt varsity men, including the captain of the eleven, Joe Atkinson, refused to wait for varsity spring practice. So they joined the freshman squad which went into action a week ahead of the varsity.

Silver Streaks Take Two Games

The Silver Streaks were victorious in two games last week in contests played at the Central Y.M.C.A. The Streaks turned back the Keyser Blue Jays, of the Interstate League 46 to 31 and the South End Merchants by the one-sided score of 54 to 20.

The lineups:

SILVER STREAKS	G	F G	Pts.
Winters, f	2	0- 0	4
Worton, f	4	0- 2	8
Murrell, c	3	1- 2	7
Stoutamyer, g	2	1- 2	5
DeRosa, g	2	0- 0	4
Adams, sub	4	3- 4	11
Becker, sub	0	0- 0	0
Kennell, sub	2	3- 4	7
Totals	19	8-14	46

BLUE JAYS	G	F G	Pts.
P. Muller, f	1	1- 1	3
Bolyard, f	2	3- 4	7
Compton, c	4	1- 2	9
Wagoner, g	2	2- 5	6
H. Fuller, g	3	0-0	6
Totals	12	7-12	31

SILVER STREAKS	G	FG	Pts.
Peddicord, f	3	1-1	7
Adams, f	9	0-0	18
Becker, c	5	0-1	10
Worton, g	4	1-2	9
Stoutamyer, g	5	0-1	10
Totals	26	2-5	54

SOUTH END	G	FG	Pts.
Raike, f	0	1-3	1
Hipsley, f	2	0-1	4
Pannone, c	1	1-2	3
Smith, g	3	0-2	6
Davis, g	1	0-0	2
Giles, sub	1	0-0	2
Lisanti, sub	1	0-1	2
Divico, sub	0	0-0	0
Weismiller, sub	0	0-0	0
Totals	9	2-9	20

Four Basketball Titles at Stake In Late Contests

Seaton Hall Finishes Season with Record of 19 Straight Wins

By HUGH S. FULLERTON, JR.

NEW YORK, March 2 (AP) — The schedule shows basketball games between colleges of "major" standing nearly every day during the coming week and a few even later, but in most of the big circuits the regular season might as well be declared finished.

The championships of all but four of the ten outstanding court leagues have been decided, most of them during the past week, and what's left doesn't offer must for fans who thrive on close pennant races.

Several League Winners

The titles already have been awarded to Wisconsin in the Big Ten, Arkansas in the Southwest, Duke in the Southern Conference, Tennessee in the Southeastern, Stanford in the Pacific Coast Southern division and Washington State in the Northern division. The Big Six and Big Seven races also are at the point of being decided for good and the Eastern League offers nothing better than a long stern chase after Dartmouth's Indians.

That leaves only the traditionally torrid Missouri Valley Conference to carry on its battle right to the finish. Indications point to a tie there, for Creighton is only a half game ahead of Oklahoma A. and M. and neither figures to lose its remaining games.

The order of the leading "independent" teams also is pretty well settled with Seton Hall, winner of 19 straight this season and 42 since its last defeat in 1939 getting the call over all others despite schedule differences that leave room for all sorts of arguments.

Duquesne Ranks Second

Among the independents, Duquesne seems to rank a close second to Seton Hall, which won three games last week and wound up its season with a disputed 45-44 decision over Baltimore, the last team to which the Setonians lost. Duquesne has lost two of 19 games.

In the Big Six Kansas, holding off a last minute Nebraska rally to win 55-53 Saturday, clinched at least a tie with seven victories in eight games. Iowa State, with six wins and three losses, can remain in the running only by beating the Jayhawks tomorrow. Even then Kansas would have another shot at its ninth Big Six title in 13 years against Oklahoma Friday.

In the Big Seven — Wyoming's 50-32 victory over Utah State after beating Colorado State earned at least a tie for the title with a chance to clinch it against the 1940 champion, Colorado, next Friday.

Draw Is Made For College Boxing Tournament

NEW YORK, March 2 (AP)—The Eastern Intercollegiate Boxing Association drew the preliminary pairings for its Eighteenth Annual Tournament from an old felt hat today—and practically pulled out the team championship for Syracuse university.

The Orange, already favored to win the tournament, which will be held at Syracuse next Friday and Saturday, became even stronger possibilities when the luck of the draw gave first-round byes to five of their entries, assuring them a place in the semi-finals.

Forty-seven boxers from Syracuse, Army, Cornell, the U. S. Coast Guard Academy, Penn State, Virginia, and Western Maryland will compete in eight weight divisions for the Edward J. Neil team trophy, offered in memory of the former Associated Press boxing writer and war correspondent who was killed in Spain.

Syracuse probably didn't need the hat trick to enhance its chances, for it will be represented by three defending champions and one former titlist.

Friendsville Loses To Elk Garden

FRIENDSVILLE, March 2 — Friendsville was nosed out by Elk Garden here Friday night in the last few seconds of play when Custer made a field goal which gave the Elk Garden team a 16 to 14 victory.

FRIENDSVILLE	G.	F.G.	Pts.
Friend, f.	0	0- 0	0
J. Fike, f.	1	1- 2	3
Nicklow, c.	1	1- 3	3
W. Thomas, g.	0	4- 8	4
Savage, g.	1	0- 0	2
Hook, sub.	1	0- 0	2
R. Fike, sub.	0	0- 1	0
Totals	4	6-14	14

ELK GARDEN	G.	F.G.	Pts.
Lyons, f	0	0- 0	0
Pritts, f	3	0- 2	6
Clark, c	1	0- 0	2
Dean, g	1	0- 1	2
Murphy, g	0	1- 1	1
Custer, sub	1	1- 1	3
Arnold, sub	0	2- 3	2
Totals	6	4- 8	16

Referee—Fisher.

BLONDIE — Button Up Your Overcoat, Dagwood! — By CHIC YOUNG

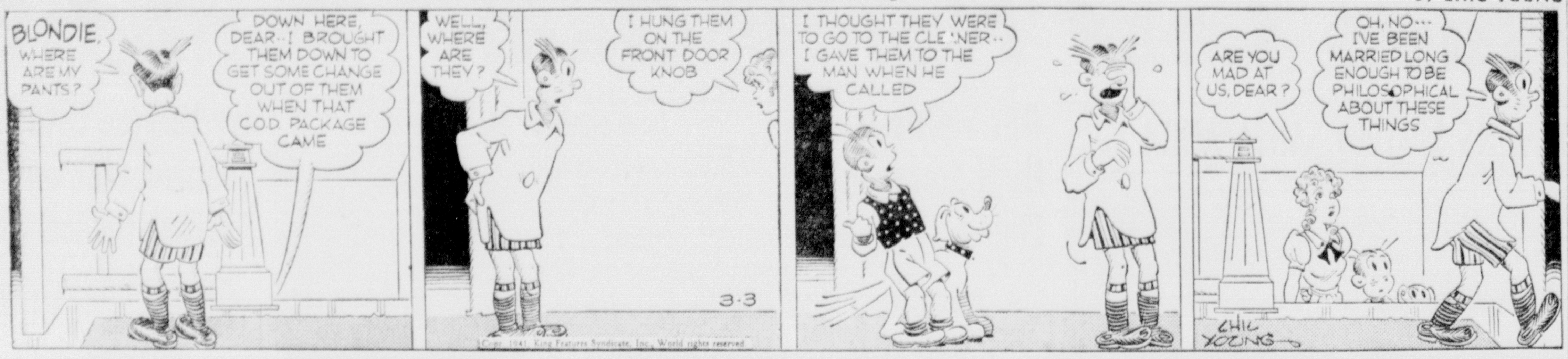

BRICK BRADFORD—On the Throne of Titania — Registered U. S. Patent Office — By WILLIAM RITT and CLARENCE GRAY

MUGGS AND SKEETER — By WALLY BISHOP

BIG SISTER — Registered U. S. Patent Office — By LES FORGRAVE

"BARNEY GOOGLE AND SNUFFY SMITH" — Scare-Crows! — By BILLY DeBECK

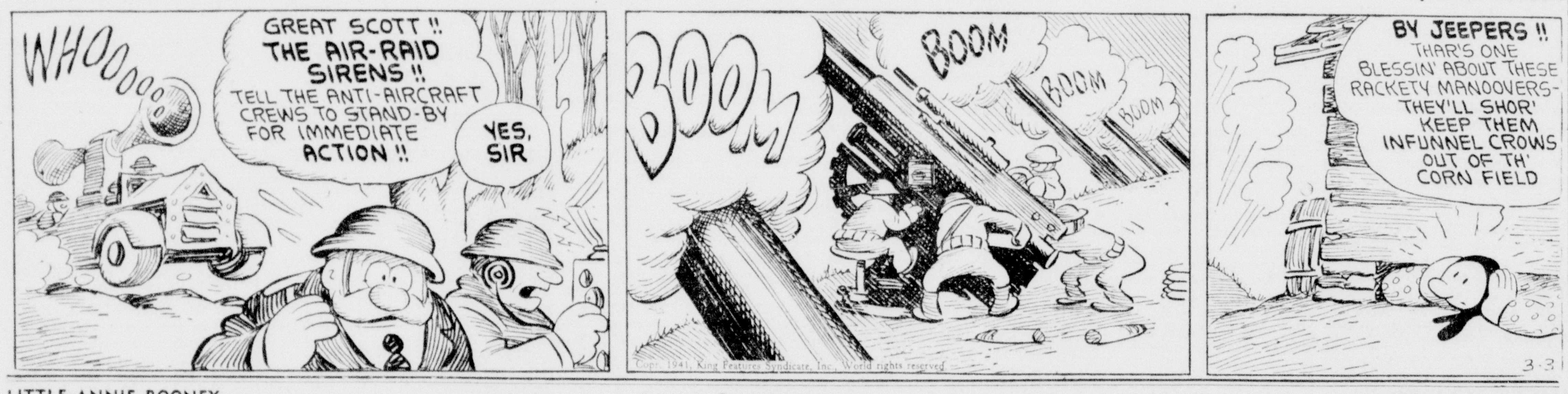

LITTLE ANNIE ROONEY — Open for Business — By BRANDON WALSH

ETTA KETT — By PAUL ROBINSON

GRIN AND BEAR IT — By Lichty

"How was I to know he was a mess officer—I work on him all evening and all I get is the plans and recipes for feeding 35,000 men!"

SCOTT'S SCRAP BOOK — Registered U. S. Patent Office — By R. J. SCOTT

THE OLD HOME TOWN — Registered U. S. Patent Office — By STANLEY

DAILY CROSSWORD

ACROSS
1. Fabulous bird
4. Jewel
7. Fuss
8. Girl's name
9. Peel
10. Seize with teeth
12. Odor
13. Topic
15. Cushion
16. Twilled fabric
19. Exclamation
20. Land measure
21. Native of Galicia
24. Annoy
25. Cavity
26. Harass
29. Penalizes
30. Send forth
31. Gain
32. A painter (poss.)
34. Jewish month
36. Ounce (abbr.)
37. Establish
38. Friar's title
39. Inquisitive
42. Era
44. Require
46. Wealthy
47. Swiss river
48. Outcast class of Japan
49. Attempt
50. Split pulse

DOWN
1. Scraped together
2. Norse war god
3. Opposite
4. Chatter
5. Prepare for publication
6. Marine officer
9. Cicatrix
11. Breathe out
12. Resort
14. Strengthens
17. Antlered animal
18. Jumbled type
21. Circumference
22. Part of face (pl.)
23. Electrified particle
26. Wading bird
27. South American river
28. Tear
29. Percolated
31. Tiny
33. Like
34. Chief (prefix)
35. Exclamation
38. Pertaining to a focus
40. Chair
41. Period of time
43. Fiber used for cordage
45. Arid

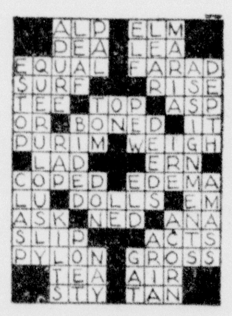

Saturday's Answer

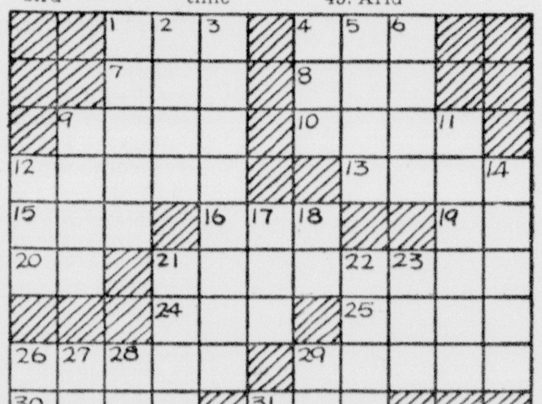

Distributed by King Features Syndicate, Inc. 3-3

Try Times-News Want Ads For Results

Tell EVERYONE About Your Wants With A TIMES--NEWS Ad

Funeral Notice

RUMMER—John N., aged 69, husband of Irene (Ruby) Rummer, died Friday, February 28th at Memorial Hospital. The body will remain at the home of his daughter, Mrs. Raymond H. Ziands, 701 Lafayette Avenue, where friends will be received and services held Tuesday, 2 P. M. Interment in Hillcrest Cemetery. Arrangements by Stein's Funeral Service. 3-1-1t-TSN

REED—Charles T., aged 63, died Friday, February 28th at the Allegany Hospital. The body will remain at his home in Corriganville. Funeral services Monday 2 P. M., Corriganville M. E. Church. Interment in Greenmont Cemetery. Arrangements by Stein's Funeral Service. 3-1-1t-T-S-N

FLURSHUTZ—Mrs. Margaret F., aged 86, died Saturday, March 1, at her home, 435 N. Centre street. Friends will be received at the home and funeral services held Monday 2:30 p. m. with the Rev. H. Hall Sharp, pastor of St. Luke's Lutheran church, officiating. Interment in St. Luke's cemetery. Arrangements by Wolford's Funeral Service. 3-2-1t-S-N

HENDRICKSON—Mrs. Nancy Elizabeth, aged 67, of R. D. 2, Flintstone, died Friday, February 28. The body was taken to the home where friends will be received. Funeral services will be held Monday 10 a. m., from the Flintstone Methodist church with The Rev. B. F. Hartman officiating. Interment in Odd Fellows cemetery near Flintstone. Arrangements by Wolford's Funeral Service. 3-2-1t-S-N

ARNOLD—Benjamin Franklin, aged 76, husband of Sarah (Dick) Arnold, died Saturday, March 1, at his Allegany Grove home, where friends and relatives will be received. Services will be held at 2 p. m., Tuesday at the home, with the Rev. George E. Baughman, pastor of the First Methodist Church, officiating. Interment in Eckhart Cemetery. Arrangements by Hafer funeral Service. 3-2-1t-S-N

MONNETT—Mrs. Martha (Chaney), aged 39, of R.D. 1, Hyndman, died Saturday, March 1, at Memorial hospital. Friends will be received at the residence where funeral services will be held Tuesday, 2 P. M., with the Rev. Mr. Packard officiating. Interment in Monnett cemetery, Fort Ashby road. Arrangements by Wolford's Funeral Service. 3-3-1t-NT

Card of Thanks

We wish to thank our friends and neighbors for the courtesy shown us in our bereavement, the death of our wife and mother, Mrs. James Frank Taylor. We also wish to thank those who donated cars for the funeral and sent floral offerings.

JAMES FRANK TAYLOR & FAMILY 3-2-1t-SN

2—Automotive

USED CARS—Hyndman Motor Co. 2-14-31t-N

USED CARS — Collins' Garage, Studebaker, Diamond "T" Sales, 125 S. Mechanic. Phone 1542. 2-29-tf-N

Oscar Gurley
Distributor Chrysler & Plymouth
George & Harrisons Sts. Phone 1852

Glisans' Garage
Distributor
Dodge and Plymouth Cars

'41—Best Buick Yet
Thompson Buick
CORPORATION
429 N. Mechanic St. Phone 1470

Frantz Oldsmobile
163 Bedford St. Phone 1994

SPOERL'S GARAGE, Inc.
28 N. George St. Since 1898 Phone 307

WE PAY CASH FOR LATE MODEL USED CARS
ELCAR SALES
Opp. New Post Office Phone 344

STEINLA
MOTOR AND TRANSPORTATION COMPANY, INC.
HUDSON GRAHAM INTERNATIONAL
131 S. Mechanic St. Phone 2550

USED Ford CARS
ST. GEORGE MOTOR CO.

See "Dave" and "Art" at
RELIABLE MOTORS CO.
For a Better Used Car

Taylor Motor Co.
THE BEST IN USED CARS
OPEN EVENINGS
217 N. Mechanic St. Phone 395

Fort Cumberland Motors
Packard Cars & White Trucks
361 Frederick St. Phone 2665

Guaranteed Used Cars At
SQUARE DEAL
Next to Imperial Ice Cream Co.
24 Wineow St. Phone 1171

Eiler Chevrolet, Inc.
219 N. Mechanic St. Open Evenings
Phone 143

Hare Motor Sales
USED CARS
"To Deal FAIR See HARE"
219 S. Mechanic St. Phone 3512

Elcar Sales
Has The Car You Want
At The Price You Want To Pay
Every Car Is Plainly Marked
Don't Delay!
Prices Are Going To Be Higher
Stop In And Look Them Over
Elcar Sales
Opp. Post Office Phone 344
Good Easy Terms Open Evenings
"The Home of Good Used Cars"

2—Automotive

Don't Let PRICE Fool You
Get Heiskell's DIFFERENCE
in The Trade. That's What Counts
Heiskell Motor Sales
"Frostburg's Ford Dealer"

1938 Plymouth Deluxe 4-door sedan. $495
1934 Ford Fordor Sedan $95
Fletcher Motor Phone 280

We Have The Following At These Low Prices

1936 Chev. Trunk Sedan $235
1934 Plymouth Dlx. Sedan 150
1931 Chev. Sedan 85
1931 Ford Coupe 50
Late Model Ford Pickup 295

All These Cars Are In Excellent Condition

Cumberland Loan Co.
42 N. Mechanic St. Phone 607-M

DON'T DELAY
Come In Today!

40 Chevrolet Sedan $745
39 Chevrolet Sedan $545
39 Plymouth 2 Door...........$495
38 Plymouth 2 Door...........$445
'37 Chevrolet Coupe $345
36 Chevrolet Town Sedan.....$295
35 Chevrolet Coach $195

A Good Place To Buy Good Used Cars

EILER Chevrolet, Inc.
219 N. Mechanic St. Phone 143
Open Evenins

"Safety Tested"
A Short Short Story

The exact value of any used car is unknown—but our record of value and our policy of making an honest effort to satisfy every used car customer is well and favorably known.

1939 Pontiac 2 Dr. Tr. Sedan
1939 Olds 4 Dr. Tr. Sedan
1938 Olds. Bus. Coupe
1937 Packard 4 Dr. Tr. Sedan
1937 Studebaker 4 Dr. Tr. Sedan
1937 Olds 4 Dr. Tr. Sedan
1937 Ford Tudor Tr. Sedan
1936 Dodge 4 Dr. Tr. Sedan
1936 Dodge 2 Dr. Tr. Sedan
1936 Chevrolet Bus. Coupe
1935 Buick 2 Dr. Tr. Sedan

Frantz Olds. Co.
Sales & Service
163 Bedford St. Phone 1994

Ford

'39 Plymouth Deluxe Coach....$495
'38 Plymouth Deluxe 2 Door Touring $445
'37 Plymouth 2 Door, R & H...$345
'37 Olds "6" 2 Door Touring....$425
'37 Zephyr 4 Door Sedan, R&H $445
'37 Zephyr Coupe, R&H........$425
'36 Dodge Coupe, Heater.......$265

TRUCKS

'39 Ford ½ Ton Panel..........$435
'37 Chevrolet C&C 157" W.B...$375
'36 Dodge, Cab and Stake Body, 160" W.B. $295
'36 Ford Dump Truck..........$325
'36 Chevrolet Pickup $245

ST. GEORGE MOTOR CO.
215 So. George St. Phone 580

1940 Pontiac 2 Dr. Tr. Sedan
1939 Pontiac 4 Dr. Tr. Sedan
1937 Pontiac 4 Dr. Tr. Sedan
1937 Ford Tudor Sedan
1936 Pontiac 2 Dr. Tr. Sedan
1936 Pontiac 4 Dr. Tr. Sedan
1936 Ford Fordor Sedan
1935 Ford Tudor, radio and heater

TRUCKS

1939 G.M.C. 1½ Ton Chassis
1938 G.M.C. 1½ Ton Chassis
1937 Chevrolet Pickup
1936 G.M.C. 1 Ton Panel
1936 Chevrolet Pickup

Have You Tried Our Service?

SPOERL'S
32 N. George St Phone 307
Since 1898

2—Automotive

OLDSMOBILE Sales and Service, St. Cloud Motor, Phone 14, Frostburg. 2-16-tf-T

1935 PONTIAC 6, Sedan, Heater, good rubber, A-1, $175. Small down payment. Phone 1879-M. 2-25-tf-N

USED CARS at Cumberland's Lowest Prices. M. G. K. Motor Co. 2-26-tf-T

FOR A BETTER USED CAR SEE TAYLOR

1941 DeSoto Custom Sedan
1940 Buick 4-Door Sedan
1940 Oldsmobile Sedan
1940 Plymouth 2-Door Sedan
1940 Dodge Sedan
1940 Packard "6" Sedan
1940 DeSoto Sedan
1940 Plymouth Coupe
1939 Buick 2-Door Sedan
1939 Oldsmobile Coupe
1939 Buick 4-Door Sedan

And 50 Others to Select From
From '31 to '41 Models

Terms and Trades Accepted

Taylor Motor Co.
217 N. Mechanic St. Phone 395

GLISAN'S
Always the
Best Used Cars

'39 Dodge 4-Dr. Sedan. Radio, heater, S. C. Fine $635
'39 Ply. 2-Dr. Sedan. Radio, heater, S. C. Fine $545
'37 Ford Del. Cpe. A real buy $295
'37 Ply. 2-Dr. Tr. Sed. Radio, S. C., heater.... $395
'37 Chev. Del. Cpe. To settle estate $310
'36 Pontiac Del. Cpe. Heater. Extra fine...... $295
'36 Ford 2-Dr. Sed. In dandy condition........ $235
'36 Ford 2-Dr. Sed. Heater, S. C. $245
'36 Ford Cpe., R. S., Heater, etc. Fine $265
'34 Ply. 4-Dr. Sed. Heater, S. C. Fine...... $195
'33 Ply. 4-Dr. Sed. Heater, S. C. Fine $165
'31 Dodge R. S. Cpe. Spotless $145

See These First

TRADES - TERMS - CASH
NO DOWN PAYMENT PLAN

Glisan's Garage
North Centre Street—At the Viaduct

ARE YOU fishing for bargains? If you are you'll find this classified page is one of the best places to spend your spare reading time. Lots of bargains appear daily. If you don't see what you are looking for, try a wanted to buy ad.

'41 — Best
Buick
Yet and Best Trade-Ins

1939 Buick 4 Door Tr. Sedan $675
1938 Buick 4 Door Tr. Sedan $595
1937 Buick 4 Door Tr. Sedan $495
1937 Pontiac 4 Door Tr. Sedan $395
1936 Buick 4 Door Tr. Sedan $395
1937 Ford Fordor Sedan $295
1936 Ford Tudor Sedan $225
1935 Olds 2 Door Tr. Sedan .. $225
1935 Pontiac 4 Door Tr. Sedan $225
1933 Chevrolet 4 Door Sedan $115

Thompson Buick Corp.
429 N. Mechanic St. Phone 1470

LOOKING FOR help? Remember applicants for the position you are offering. Just place an ad with a you don't have to be worried with Times-News box number, collect the replies any time within thirty days, and interview only the most suitable applicants.

2—Automotive

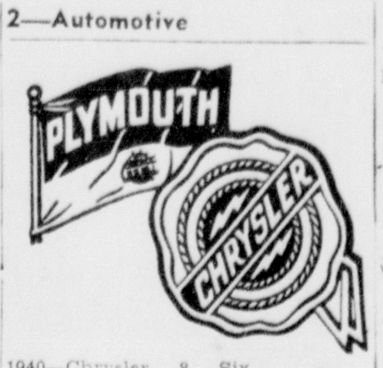

1940—Chrysler 8 Six Passenger Cpe. R.H..... ?
1940—Chrysler 8 Six Passenger Sdn. R.H.... ?
1940—Buick 8 Sedan, Radio, Heater.......... ?
1940—Packard 6 Sedan, Radio, Heater.......... ?
1940—DeSoto Custom Sedan R.H. .... ?
1939—Chrysler 6 Sedan, Radio, Heater.......... ?
1939—DeSoto Sedan, Radio, Heater.......... ?
1939—Plymouth Sedan, Heater .... ?
1939—Plymouth Coach, Heater .... ?

DODGE - PLYMOUTHS - CHRYSLERS - FORDS — ALL MODELS TO SELECT FROM

Easy A. B. C. Terms

Oscar Gurley
Distributor Chrysler & Plymouth
Cor. George & Harrison Sts.

Fletcher Says:
Buy A Used Car At YOUR Own Price
Select A Car And Make Us An Offer No Reasonable Offer Or Trade Refused
BUY NOW

1940 DeSoto DeLuxe Sedan like new
1939 DeSoto Sedan, Radio & Heater
1939 Plymouth 4-D Sedan DeLuxe, Radio & Heater
1938 Plymouth 4-D Sedan DeLuxe, Radio & Heater
1937 Studebaker Dictator Sedan, Radio & Heater
1937 Lincoln Zephyr Sedan
1936 Ford 4-D Sedan, Trunk
1936 Dodge Coupe
1934 Airflow DeSoto Sedan
1934 Chevrolet Sedan
1934 Ford Sedan
1933 Studebaker Rockne Sedan
1932 Oldsmobile Sedan
1931 Cadillac Sedan. New Tires
1931 Buick Sedan
1930 Studebaker Sedan
1929 Studebaker Sedan
1937 Ford Panel Delivery Truck

Buy Now at Your Price

FLETCHER Motor Co., Inc.
159 N. Centre St.
DeSoto Phone 280 Plymouth

4—Repairs, Service Stations

SCHRIVER'S ONE STOP. Phone 172. 9-9-tf

6—Used Parts, Tires

MANTOLA HOME RADIO $9.95, Motorola car radio, like new $18. Goodrich Silvertown Stores, 112 S. Centre. Phone 611. 2-12-tf-N

YOUR ONLY TROUBLE and expense will be to remodel, repaint and redecorate your room or apartment the first time. The Times-News rental ads will keep it rented. Additional refurnishing can be done from your profits.

11—Business Opportunities

... Here Is An
Opportunity ...

TO OWN AND OPERATE A PROVEN, DIGNIFIED LEGITIMATE PROFITABLE BUSINESS, WE TRAIN YOU, NOT SELLING OR PEDDLING, AND DOES NOT REQUIRE LONG HOURS, OR HARD WORK . . . THE FOLLOWING LOCATIONS ARE NOW OPEN, CUMBERLAND AND FROSTBURG, MD. ALSO KEYSER, W. VA. . . . THIS BUSINESS SHOULD NET THE PROPER PERSON WE SELECT, A COMFORTABLE MONTHLY CASH INCOME . . . A CASH INVESTMENT OF $350.00 TO $800.00 NECESSARY . . . THIS INVESTMENT IS SECURELY PROTECTED. INFORMATION GIVEN THROUGH PERSONAL INTERVIEW ONLY. PHONE W. H. BICKET. IMMEDIATELY FORT CUMBERLAND HOTEL.

11—Business Opportunities

FOR SALE or lease. Financed on easy terms. Gasoline Service Station, dwelling and garage, 2¼ acres ground. Limits of Frostburg, Md., on the highway. Apply H. P. Whitworth, Jr., Attorney-at-Law, Citizens National Bank Bldg., Westernport, Md. 2-27-1w-N

WE WANT TO CONTACT
Dependable Man

WHO WOULD LIKE TO OWN AND OPERATE AN INDEPENDENT CASH BUSINESS IN CUMBERLAND. ALSO HAVE SOME NEIGHBORING TOWNS AVAILABLE. . . THIS IS A LEGITIMATE BUSINESS OF MERIT IN WHICH THE MAN SELECTED IS INSURED AGAINST THE HAZARDS OF GENERAL BUSINESS. . . NO SELLING OR CANVASSING...SHOULD NET OVER $200.00 PER MONTH FROM THE START AND INCREASE RAPIDLY. A CASH INVESTMENT OF FROM $550.00 TO $2,000.00 REQUIRED. . . . THIS IS FULLY PROTECTED BY THE EQUIPMENT OVER WHICH THE MAN SELECTED WILL HAVE COMPLETE CONTROL.... DETAILS GIVEN IN PERSON ONLY. PHONE P. D. HOLLEN IMMEDIATELY FORT CUMBERLAND HOTEL.

13—Coal For Sale

BIG VEIN and Parker seam stoker coal. Phone 3038-R or 3515. 10-8-tf-N

GEORGE'S CREEK, Somerset big vein $3.50, Parker stoker coal. Phone 2025. 11-14-tf-T

SOMERSET COAL, Helman. Phone 1184. 9-4-tf-T

GURSON'S good coal. Phone 1400. 9-18-tf-T

WETZEL'S COAL $3 up Lumpy Big Vein. Phone **818**

GOOD LUMPY 9-foot big vein and Reed's stoker coal. Ayers Coal Co., Phone 3300. 9-10-tf-T

COAL, HAULING, E. F. Joyce, 2778-W. 2-1-31t-T

LITTLE BEN Big Vein coal, $3.25. 2967-J. 2-6-31t-N

BIG VEIN, $3.25. Phone 1526-J. 2-8-31t-T

GOOD COAL, $3.25 Phone 2249-R. 2-9-31t-T

J. RILEY big vein and stoker, $3.25. Phone 1606-W. 2-19-31t-T

JOE JOHNS Somerset and stoker coal. Phone 3454. 3-1-31t-T

15—Electric Work, Fixtures

ELECTRIC WORK

MOTOR repairing, wiring and fixtures. Queen City Electric Co., 158 Frederick St. Phone 117.

LOTS AND lots of your neighbors are cashing-in by using Times-News want ads for their every want. It won't cost you much to try one to test their ability to conveniently get speedy results. Place a want ad today, just call at our office or phone 732.

16—Money to Loan

AUTO LOANS
NATIONAL LOAN CO.
201 So. George at Harrison Phone 2017

MONEY TO LOAN on first mortgages. Apply to F. A. Puderbaugh, D. F. McMullen, and Benny F. Epstein, attorneys-at-law, Rooms 58-59 Liberty Trust Building, City. 2-5-tf-T

McKAIG'S
- LOANS
- MORTGAGES
- FINANCING

Automobile Loans
New and Used Cars.
New Low Rates.
FIDELITY FINANCE CO.
48 Liberty Trust Bldg. Phone 734

MONEY! MONEY!
On any article of value
Bargains On Unredeemed Merchandise
Cumberland Loan Co.
42 N. Mechanic St. Phone 607-M

NEED MONEY?
Loans made on all articles of value. Bargains on unredeemed articles. Highest prices for old gold—33 Baltimore Street.
MORTON LOAN CO.

17—For Rent

LARGE SINGLE GARAGE. 509 Riehl Avenue. Phone 1392-M. 1-31-tf-N

LARGE STOREROOM with basement, 128 Bedford St. 2-15-31t-T

STOREROOM and large storage room in rear, private driveway. Phone 3030. 2-27-1w-N

OFFICE ROOMS, Commercial Savings Bank. 11-15-tf-N

STOREROOM, 235 Henderson Ave. 2-21-31t-N

THERE ARE only two things necessary to making an immediate and profitable sale in Cumberland. The first is to decide upon a reasonable price for the article which you have for sale. The second is to place a fully descriptive Times-News for sale ad. Your buyer will come to you.

17—For Rent

STOREROOM OR large room for beauty shop, corner Greene and Smallwood streets. Phone 846-M. 3-2-1t-T

19—Furnished Apartments

BACHELOR APARTMENT, private bath, 765 Springfield Boulevard. 2-2-31t-T

THREE ROOMS, heat, garage, 312 Beall. 2-21-31t-N

TWO ROOMS, heat, Frigidaire, garage, adults, 219 Carroll. 2-27-1w-N

THREE ROOMS, Bath, heated. Two rooms unfurnished. 223 Baltimore Ave. 3-2-tf-T

20—Unfurnished Apartments

WASHINGTON-LEE, attractive five rooms, bath, porch, elevator, incinerator, janitor service. Phone 2998-J. 2-12-31t-N

THREE-ROOM apartment, private bath, gas, electric, heat furnished. Call 3390. 2-12-tf-T

THREE ROOMS, modern, private bath, first floor, adults only, 702 Maryland Ave. 2-24-tf-T

FOUR ROOM Apartment, $18, adults only. 753 Kelly Boulevard. 2-28-1w-N

THREE ROOMS, 546 Fairview Ave. 3-1-2t-N

FOUR ROOMS, garage, adults. Apply 210 Cecelia, after 5 P. M. 3-1-2t-N

SECOND FLOOR, 3 rooms, bath, heat and hot water, janitor service. Reference. Macfarlane Bldg., 11 Frederick St. 3-1-3t-T

22—Furnished Rooms

BEDROOM—Private, heated. Phone 2723-J. 2-10-tf-N

HEATED BEDROOM, 213 Charles St. 2-20-31t-N

HOUSEKEEPING room, FINEST new equipment, $6, 147 Polk. 2-24-1w-T

FURNISHED ROOMS, 226 Emily St. 2-26-1w-T

HEATED ROOMS, 414 Race St. 2-27-tf-T

BEDROOM, Heated. 362 Bedford St. 2-28-3t-N

TWO HOUSEKEEPING rooms, 126 Bedford. 3-1-1w-T

HOUSEKEEPING ROOMS. Garage. Phone 2262-J. 3-2-tf-T

TWO ROOMS, 334 Baltimore Avenue. 3-2-2t-S-M

24—Houses For Rent

MODERN EIGHT room residence, garage, 535 Greene St., $60 month. Phone 1450. 2-2-31t-T

WELL RECOMMENDED man and wife to rent 3-room cottage with garden, poultry house and barn, on improved road near Cumberland. Part time work will be provided. Phone 632. 2-26-tf-T

FOUR ROOMS, cellar, gas, light, water, $18. 532 Princeton St. 3-2-1t-T

EACH COLUMN on the classified page has a particular mission of its own so that your ad, when it is properly classified, is in the exact position that someone looking for that type of ad would expect to find it.

25—Rooms With Board

ROOM AND BOARD. Phone 2593-J. 2-14-31t-T

ROOM, BOARD, 148 Bedford St. Phone 3357-W. 2-24-1w-T

ROOM AND board. Phone 254-W. 2-26-31t-T

ROOM AND BOARD, two girls. 908 Harding Ave. Phone 1550-M after 5 p. m. 2-28-1w-N

IF YOU HAVE NEVER tried a classified ad there is no time like the present. The cost will be small and after getting results from your first ad you'll be surprised the number of money-making services they can perform for you.

26—For Sale Miscellaneous

PINE AND FIR lumber, building materials. Truck delivery anywhere. Pennsylvania Lumber & Post Co., Inc., Hyndman, Pa. 2-14-31t-T

THE CORRECT FOUNDATION Garment necessarily first in your spring wardrobe. Phone 2026. 2-2-31t-T

WESTERN VENETIAN BLINDS, ALL TYPES AND STYLES. DaROL WINDOW SCREENS, DURO CHROME FURNITURE. CALL FOR AN ESTIMATE. Geo. P. Porter, 912-M. 3-29-tf-T

WHY SPEND MONEY TO REPAIR THAT OLD WASHER—WHEN YOU CAN BUY A LATE MODEL USED ONE FOR ABOUT THE SAME AMOUNT OF MONEY.
CUMBERLAND MAYTAG CO.
66 N. Mechanic Phone 848

VENETIAN BLINDS. Seifert's, Mechanic and Frederick Sts. 2-25-tf-T

COMPRESSOR, greasing equipment, complete; batery charger; spark plug cleaner. Clayton's Parking Lot. 2-27-tf-T

26—For Sale Miscellaneous

TWELVE FOOT Hussman Double Duty Refrigerator Meat Case. New coils, A-1 working condition. Real Bargain. Engles, 210 Glenn St. 2-28-3t-T

CUSTOM HATCH, 1½¢ egg. Set March 10th. Lander Hatchery, Route 1, Hancock, Md. 3-1-3t-N

ONE ADVANCED cabinet gas range, automatic heat control. Apply 451 Henderson Ave. 3-1-3t-T

POTATOES U. S. No. 1, 99c hundred pound sack, 19c peck; No. 2 size 55c hundred pounds, 10c peck. Oranges 10c dozen, 39c peck. Cumberland Fruit Distributors, 836 N. Mechanic St. 2-20-31t-N

SELLERS KITCHEN CABINET, practically new. Phone 3506-W. 2-28-4t-N

28-A—Florists

FLOWERS, BOPP'S. Phone 2582. 10-17-tf

29—Furniture, Stoves

USED FURNITURE, Millenson's, 317 Virginia. 1-6-tf-T

See The New 1941
Sellers Kitchen Furniture
E. V. Coyle's
45 Baltimore St.

29-A—Funeral Service

William H. Kight
Modern Funeral Service
Phone 1454 123 Columbia St.

30—Building Supplies

TILE BOARD FOR THE KITCHEN OR BATHROOM. MANY ATTRACTIVE COLOR COMBINATIONS, ONLY . . .
21c Per Square Foot
Prices At Our Yard
Buchanan Lumber Co
549 N. Centre St. Phone 1270, 1271

32—Help Wanted—Female

EXPERIENCED RELIABLE woman for housekeeping. LaVale. Phone 3154-W or 4027-F-5. 3-1-3t-T

WOMAN FOR General Housework in country home, permanent position. Phone 4006-F-31. 3-2-1t-T

FOR REAL social security: rent a room or several rooms in your home, furnished or unfurnished. Keeping roomers may cause you a little inconvenience, but the extra dollars every week will more than compensate for the trouble. Rent it and keep it rented with a Times-News classified ad.

33—Help Wanted—Male

RESPONSIBLE MARRIED man for collection and sales. Good opportunity for one who can qualify. Must have car. Box 523-A c/o Times-News. 2-28-3t-T

SALESMEN AND CANVASSERS — Top commissions paid. See Mr. Lichtenstein, 338 Virginia Ave. 2-24-1w-N

WANTED — Collector with car. Guaranteed salary and commission, steady employment for right party. Home Furnishing Corp., 52 Bedford St. 3-1-3t-T

CREW MANAGER and canvassers, commission, bonus, overrite and car allowance. Box 528-A ℅ Times-News. 3-2-2t-Su-M

KEEP IN TOUCH with real estate and rental prices in your city—you'll be surprised what value this information may be to you in the years to come. Whether you are interested at the moment or not it will pay you to read these columns in The Times and News every day.

36—Instructions

MARYLAND STATE SCHOOL of Beauty Culture, 59 Pershing St. 2-22-tf-T

ALL THAT is needed for sure relief with a for sale ad is a useable article, a reasonable price and a clear description of the article in the ad. Then if there is any person in this city, suburbs, or nearby towns that wants what you are advertising the article is sold.

37—Musical Instruments

Lessons Free
with every
Piano-Accordion
sold at the
Music Shop, 5 S. Liberty

WORD YOUR AD just the way you would like to read one if you were looking for the same thing. No matter what you're trying to sell or rent, describe it thoroughly. The few cents more for description in the ad will make your prospect a few dollars worth easier to deal with.

38—Lost and Found

LOST—BILLFOLD, between Cumberland and Keyser. Valuables, 749 Maryland Avenue, Phone 249. REWARD. 3-2-1t-SN

GOOD REWARD FOR one female Fox Terrier, dead or alive, blind in one eye. Lost near Mexico Farms, Oldtown Road, one week ago. Phone 2510 or write R. J. Earsom, 210 Paca street. 3-3-1t-N

39—Miscellaneous

FOR POWER shovel excavating, call Cement Products Co., Motor Transfer Co., Phone 1565. 3-11-tf-T

BLOCK LAYING, cement work, W. A. McKinney, 148 Bedford St. Phone 3525. 1-28-tf-N

POWER SHOVEL, foundation excavation, concrete block and building supplies. Metger Bros., Inc., Phone 1516 and 810. 3-1-31t-N

40—Metal Weatherstripping

"WE DEFY THE ELEMENTS" Defiance Weatherstrip Co., F. C. Haas, 314 Fayette. Phone 2063. 9-23-tf

METAL WEATHERSTRIPS—Caulking—Screens, metal or wood frames. E. W. Armstrong Co., 28 N. Liberty St. Phone 3270. 2-14-tf-T

41—Moving, Storing

JOHN APPEL TRANSFER, Local and Long Distance Moving. Phone 1623. 1-3-tf-T

42—Painting, Paperhanging

S. E. LEWIS, paperhanging. Phone 1933-J. 2-4-31t-N

J. H. BROTEMARKLE paperhanging. Phone 2122-W. 2-14-31t-T

F. B. COMBS paperhanging. Phone 856-J. 2-26-31t-T

43-A—Professional Service

DR. HEDRICK, dentist. Phone 3018. 10-3-tf-N

43-B—Photography

POST CARD PICTURES **3 for 50c**
Electric Studio 22 Baltimore St.

44—Piano Tuning

B. L. MORELAND, $3. Phone 1745. 8-12-tf-N

LEO C. REICHERT—Phone 3254. 6-18-tf

46—Radios, Service

F. & H. Radio Service, sound trucks. 3459. 2-6-31t-T

ANY RADIO tested free. Satisfactory repairs guaranteed. Morrissey's, 135 N. Centre. Phone 1919-W. 2-10-31t-T

47—Real Estate for Sale

DAIRY FARM—9 miles Cumberland, Bedford Road. George Wilhelm. 2-1-31t-T

200 ACRE FARM $3600, 20 minutes from Cumberland, 3253-R. 2-23-31t-T

5 ACRES, house, bath, furnace, 229 Bedford. 2-25-1w-N

160 ACRE FARM, good buildings, lot timber. Mrs. Sarah Robb, Hyndman, c/o Charles Margroff. 2-26-1w-N

APARTMENTS, houses, business places, lots and farms, $600 up, any location. Terms. C. A. Jewell, Ridgeley, W. Va. Phone 1549. 2-26-1w-N

DWELLING NEAR Maryland Ave. School. 6 Rooms, Kitchen, Bath, Gas, Electric, Garage. Exceptional Bargain. Phone 1222. 2-28-tf-N

COUNTRY HOME, close in, acreage, will rent. Box 524-A ℅ Times-News. 2-28-4t-T

50—Upholstering

FURNITURE UPHOLSTERING, E. Posselt, 131 Frederick St. Phone 1868-W. 9-3-tf

51—Wanted to Buy

SMALL USED Auto trailer. Phone 960-W. 2-28-3t-N

SINGLE OR DOUBLE House, state full particulars and price, will pay cash. Must be reasonable. Write 100-A, c/o Times-News. 2-28-2t-Fri-Sun-N

52—Wanted Miscellaneous

WANTED — Celanese riders, all shifts. Phone 3044. 2-12-31t-T

WANTED IMMEDIATELY, experienced driver to share trip to Florida and return. Lady preferred. References exchanged. Box 522-A c/o Times-News. 2-28-3t-N

53—Wanted to Rent

RESPONSIBLE COUPLE wishes to rent desirable six room house in Frostburg. P.O. Box 506, Cumberland. 2-23-tf-T

6 OR 7 ROOM HOUSE, April 1st, furnace, centrally located, responible party. Box 527-A ℅ Times-News. 3-1-1w-T

ADMINISTRATOR'S NOTICE

THIS IS TO GIVE NOTICE, That the subscriber has obtained from the Orphans' Court of Allegany County, Maryland, letters of Administration on the estate of Jessie B. Orr, late of Allegany County, Maryland, deceased. All persons having claims against the deceased are hereby warned to exhibit the same, with the vouchers thereof duly authenticated, to the subscriber on or before the 21st day of August, 1941. They may otherwise by law be excluded from all benefit of the said estate. All persons knowing themselves indebted to said estate are requested to make immediate payment.

Given under my hand this 21st day of February, 1941.

WILLIAM H. ORR,
Administrator,
Lonaconing, Md.

Adv. N-Feb. 24 Mar. 3-10-17

DICK TRACY—Death in a Bath Cabinet

Methodism Here Raises $876 on Compassion Day

Four City Congregations Oversubscribe Quotas for Emergency Fund

Methodist churches of Cumberland and vicinity reported receipts of $876.21 yesterday in special offerings on "Methodism's Day of Compassion," according to reports furnished by ten ministers.

The money raised here and in other Methodist churches throughout the nation will go toward a million dollar emergency fund for camp service and war relief.

Centre Street Methodist church, the largest Protestant congregation in Cumberland, oversubscribed its quota of $230 by contributing $292 toward the fund, according to the Rev. Vernon N. Ridgely, D.D., pastor.

Three other churches in the city bettered their quota while a fourth attained its quota right to the dollar.

Trinity Raises $105

Trinity Methodist church, of which the Rev. S. R. Neel is pastor, reported collections of $105, or $51 above its quota of $54 while the Rev. Hirl A. Kester, of Kingsley church, announced that the special collection among members of his congregation produced approximately $100. The church's quota was $74.

R. T. Powell, treasurer of Central Methodist church, of which the Rev. A. H. Robinson is pastor, reported collections of $65 for morning and evening services, bettering its quota of $48 by $17.

The Rev. George E. Baughman, pastor of the First Methodist church, stated that the special offering taken at his church totalled $69, the same amount as the goal set for his congregation.

Grace Methodist, the Rev. Charles M. LeFew, pastor, collected $53 while its quota was $80. Emmanuel Methodist, the Rev. R. L. Wittig, pastor, reported an offering of $24 as against a quota of $28. Pastors of both churches, however, said they expected their collections to be increased after all envelopes are received.

The Rev. Willard M. White, pastor of the Cumberland Circuit, reported collections amounting to $21.51. Mapleside's offering was $14.26, Melvin Chapel $5 and Fairview avenue $2.25.

Circuits Go Over Top

Two circuits outside of Cumberland and the Ellerslie church reported collections totaling $146.70 and all oversubscribed their respective quotas.

The Rev. James A. Richards, of the Oldtown Methodist circuit, comprising Oldtown, Paradise, Mount Olive, Oliver's Grove, Mount Tabor and Davis Memorial reported offerings totaling $57 or $21 above the circuit's goal. The Union Grove circuit, of which the Rev. Robert H. Parker is pastor, and comprises Bethel, Pleasant Grove, Elliott Memorial, Zion and Union, raised $51.70. The circuit's quota was $37. The Rev. Thomas Ward Kemp, of Ellerslie, announced that his congregation had gone "over the top" of $35 by contributing $35.

Expect $1,000 Fund Here

It was indicated by pastors of the Cumberland district that the fund will approach the $1,000 mark when all reports are tabulated.

Out of the million dollar fund being raised throughout the nation, $750,000 is earmarked for refugee work in European countries and China while $250,000 will go toward religious work in military camps throughout the United States.

The money raised in local churches will be forwarded to the central office of the Methodist church in Chicago. A total of 43,000 Methodist churches throughout the nation took up special collections at Sunday services.

Local Pythians Will Confer Rank of Page At Oakland Tonight

The supreme and grand lodge officers and twenty members of the two Cumberland lodges of the Knights of Pythias will travel to Oakland tonight to confer the rank of page on forty candidates in a special meeting at Oakland Lodge 113.

Lodge officers who will confer the degrees are W. George Skinner, Union Ridge, grand chancellor; Odith M. Brotemarkle, Cumberland, grand vice-chancellor; Elwood Martak, Baltimore, grand keeper of records and seals; and Harry M. Love, Minneapolis, Minn., supreme keeper of records and seals.

Pythians from the Lonaconing, Midland, Frostburg and Friendsville lodges and members from nearby West Virginia and Pennsylvania will also attend tonight's ceremony.

Local Fire Companies Answer Two Calls

Central firemen were called yesterday at 7:50 a. m. to the home of John Hext, 111 Lennox Place, to extinguish a flue fire.

East Side firemen answered a call Saturday at 10:50 p. m. to the residence of A. C. Myers, 354 Bedford street, when a mantle piece ignited. No damage was caused.

Chorus To Rehearse

The Homemakers' Chorus will hold a rehearsal today at 7:30 p. m. in the city hall auditorium.

"Weaving" Motorist Held in Jail Here On Two Charges

Arrested early yesterday morning on Virginia avenue, Lloyd A. Hutzell, of Sand Patch, Pa., was being held last night in the city jail on charges of violating two state motor laws.

Hutzell's car was "weaving" about the street, police said. Officers C. J. Stouffer, W. P. Crabtree and R. V. Chisholm made the arrest.

Hutzell is scheduled to be given a hearing today in trial magistrates court.

B. & O. Employees To Start 48-Hour Work Week Today

1,800 Mechanics and Their Helpers Affected by Increase in Hours

Approximately 1,800 mechanics employed on the Cumberland division of the Baltimore and Ohio railroad will start on their new forty-eight hour work week today, it was announced last night by local officials of the company.

Starting with the 7 a. m. to 3 p. m. shift mechanics of seven crafts will work six days — forty-eight hours—changing over from the five-day forty-hour week which expired yesterday.

The order affects the mechanical crafts only and does not include laborers, the maintenance of way employees, train service, clerks or station employees.

The purpose of the change from forty to forty-eight hours weekly is to equalize employment and balance overtime work throughout the entire Baltimore and Ohio system. The change is an emergency and was brought about by the National defense program.

Crafts affected include pipefitters, machinists, boilermakers, car men, electricians, firemen and oilers, blacksmiths and helpers.

Under the new setup, mechanics and their helpers will receive straight time for six days while on Sundays and holidays they will receive time and a half. Overtime also will be paid to those working more than eight hours daily.

Approximately 500 mechanics and helpers will be affected in the car department and locomotive repair shops in Keyser, W. Va.

Most of those affected locally are employed in the back shops, round house, car shops and bolt and forge department.

Townsend Club To Have Roast Beef Supper At Meeting Tomorrow

A roast beef supper, sponsored by Ladies' Auxiliary No. 1, will be served from 5 to 8 p. m. tomorrow night at Rubber Worker Hall at the get-together of Townsend Club members.

Following the dinner, a new Townsend educational film will be shown and Kellel Hanna, Cresaptown, will make an address.

There will be a musical entertainment featuring the syncopation of the Topp Hat orchestra.

Ridgeley Man Hurt When Struck by Train In Railway Yards

Edwin Long, 48, of Ridgeley, W. Va., was painfully injured early Saturday night when he was struck by a freight train in the Western Maryland Railway yards.

Long was taken to Allegany hospital where five sutures were used to close a gash above his right eye. He was also treated for contusions and cuts about the left hand and discharged.

Railway officials said Long, taken to the hospital by V. V. Grayson and Edmund Detrick, both of Ridgeley, was a trespasser.

Annual 4-H Round-Up Scheduled Saturday

Arrangements have been completed for the annual 4-H Round-up, which will be held Saturday, March 8, at 7 p. m., in the Fort Hill high school gymnasium.

Eugene Hopkins will have charge of the games and members are invited to invite their parents to come with them.

Members are asked to wear tennis or gymnasium shoes and each games contestant will be weighed at the door.

Refreshments will be served.

Boys Club To Meet

The monthly meeting of the board of directors of the Cumberland Police Boys Club will be held tonight at 8 o'clock at the Central Y. M. C. A.

Engineers To Hold Service for J. N. Rummer

KEYSER, W. Va.—Division 437, Brotherhood of Locomotive Engineers, will hold services for the late J. N. Rummer, engineer, at his residence on Lafayette street at 7:30 tonight.

All active engineers have been asked to be present for tonight's services, G. R. Baker, chief engineer, announced last night.

Police Station Mystery Will Be Aired by Irvine

Disappearance of Bottles of Liquor from Drawer Arouses Mayor

The Cumberland Police department has a mystery on its hands and a step toward solving it probably will be taken this morning at the regular session of the city council, Mayor Harry Irvine said last evening.

It seems that several bottles of liquor taken from drunks were locked in a drawer at the police station recently and when officers went there to get it they discovered that someone had removed it.

A preliminary investigation was made and those questioned were three members of the department who had keys to the drawer. The trio denied any knowledge of the "crime" and offered their aid in helping to "run down" the guilty party or parties.

Irvine said that the public should know about such matters and favors airing the "whole business" at the regular council meeting.

Eight Seek Job

A successor to John Henry Wiegand, city hall janitor, who died of a heart attack last Friday, is expected to be named at today's session of the mayor and council. Charles Raley, of the street department, replaced Wiegand following the latter's death and may be the choice of the council to fill the position until April 1, the start of the fiscal year, when a permanent appointee will be named.

Eight applicants for the post have been received at city hall for the position which pays $91 a month salary. Three janitors employed at the city hall work eight-hour shifts. William Himmler is employed from 12 midnight to 8 a. m., Barney Brubaker from 4 p. m., to 12 midnight and Raley from 8 a. m., to 4 p. m. The selection of city hall janitors is a councilman appointment. Wiegand had been employed as janitor since 1935.

Two Bids Received

Bids have been received from two Cumberland contractors for remodeling the old city jail into permanent headquarters for the Allegany County League for Crippled Children and a contract for this work will be awarded at today's council session. One bid is for $2,600 and the other $2,150. It is hoped to have the remodeling of the Bedford street building completed by April in time for the next clinic sponsored by the league.

Dr. Koon Injured In Auto Accident

Suffers Bruises about Side When His Car Is Struck by Another Machine

Dr. Thomas W. Koon, member of the State Tax Commission and former mayor of Cumberland, was slightly injured Saturday morning when the car in which he was riding was struck by another machine at the eastern outskirts of the city.

He suffered bruises about the left side and was attended at his home, 221 Baltimore avenue, by a physician.

Dr. Koon, who was returning home from an early morning call in the Lindnerville section, said his driver entered the Baltimore Turnpike from Central avenue and had stopped when the car of Lee Warner, of RFD 2, crashed against his machine. Both cars were badly aged.

Warner's young son suffered minor cuts.

Officers C. C. Roby, F. O. Daum and J. H. Newhouse investigated but preferred no charges.

Delegate See Must Remain in Hospital At Least Five Days

Charles M. See, chairman of the Allegany county delegation in the House of Delegates, who suffered injuries Friday evening when the machine in which he was riding skidded on the slippery highway and struck a tree near New Friendship, Md., must remain in West Baltimore hospital for at least five days before he can be removed to his home here, members of his family were informed last evening.

See suffered a cut tongue which required several stitches and received cuts about the face and head.

The delegate was thrown out of the car when the machine crashed into a tree and he was cut by glass from a shattered mirror.

The automobile, owned by See, was badly damaged.

Two Men Pay Fines On Motor Law Charges

Luigi Arnone, of Frostburg, was fined $5 and costs Saturday in trial magistrates court on a charge of passing a school bus while children were being discharged. He was arrested in LaVale by Corp. John H. Doud, state police.

In police court, Harold F. Crabtree, 307 Footer's Place, paid $5 on a careless driving charges. He was apprehended Friday night on Thomas street by Lieut. James E. Van and Officer C. J. Stouffer.

How To Encourage More People To Build Homes Is Topic of Town Meeting

Speakers Agree Housing Is Tight in Cumberland; Disagree on What To Do About It

As is invariably the case whenever housing problems are discussed, yesterday's Town Hall forum of the air program finally boiled down to the fact that somebody always has to pay the taxes.

Speakers who discussed the subject around the WTBO conference table yesterday afternoon were Harold R. Fletcher, cashier of the Peoples bank; James Blackwell, editor of the Voice of Labor; and John C. Walsh, of the South Cumberland Planing Mill.

All three agreed that housing conditions in Cumberland are tight. All three did not agree regarding just what should be done about it.

Fletcher, after a concise resume of the workings of the FHA program, said that in his estimation two things would have to be done if more young couples are to be encouraged to build in Cumberland.

Should Reduce Taxes

First of all, taxes on real estate must be reduced, he said. Secondly, amortization plans will have to be lengthened, spread out over a longer period of time.

Blackwell, while he agreed the FHA program is very good, pointed out that there are far too many people unable to produce the required ten per cent down payment on the cost of a home, added that these same people could finance the purchase successfully on monthly payments.

The United States Housing Authority Plan, Blackwell continued, requires that for every dwelling built under its auspices, a slum dwelling must be demolished or repaired. The control of USHA projects remains in the hands of those communities which are sufficiently enlightened to undertake them.

Would Cost Money

"It is perfectly true that slum clearance and creation of decent housing for the lowest income level group will cost some money," Blackwell said. "It is likewise true that the projects pay dividends in social value. The community costs of policing, fire protection, disease and delinquency in the slums are lowered when the situation is tackled at the roots."

Questioned by Fletcher, Blackwell said communities which undertake USHA projects supply ten per cent of the complete cost, such pledges which are generally fulfilled by a remission of taxes on the properties.

"Then, if these properties are tax free, that is taking advantage of the people who already pay taxes," Fletcher said who pointed out that these taxpayers are already footing the bill for free clinics and other social reforms which are principally used by people in the lower income brackets.

Social Relief Great

"That depends on the viewpoint," Blackwell said. "The social relief and progress in the community due to the project more than offsets any tax loss."

Fletcher shook his head in disagreement here, said "we already have a great debt load. The taxpayers are paying this debt. I, for one, am not in favor of putting in more tax free property. There should be taxes for all and not for some."

6000 Standard of Living

Walsh pointed out that "almost anything you can mention in Cumberland is higher here than elsewhere. I, for one, am glad of this. It means we have a higher standard of living than most places. I do not believe it is an indictment against Cumberland to say that prices are higher."

Walsh then quoted statistics to prove that despite increased costs along many lines, tight housing could not be contributed to high costs of building materials.

"The cost of building homes has increased less than most other things," he observed.

Blackwell, in giving a full explanation of the USHA program, mentioned that "private enterprise has had countless years to exhibit its ability, or opportunity to do the job. That it has failed is admitted by the serious housing shortage and the inadequacy of existing homes. Under private enterprise the slums

(Continued on Page 8, Col. 4)

NEW HEAD MASTER—Election of Dr. Charles S Tippetts, Dean of School of Business Administration, University of Pittsburgh, as head master of Mercersburg (Pa.) Academy, and successor to Dr. Boyd Edwards, was announced yesterday. Selection was made by the Academy's board of regents. Dr. Tippetts is a graduate of Mercersburg and Princeton university. Dr. Edwards, who has been head of Mercersburg since 1928, will retire July 1, in accordance with the customary retirement age of sixty-five.

Mrs. Flurshutz Rites Scheduled This Morning

86 - Year - Old Wife of H.U.F. Flurshutz Died at Her Home Saturday

Funeral services for Mrs. Margaret F. Flurshutz, 86, wife of Harman U. F. Flurshutz, proprietor of Cumberland's oldest furniture store, who died Saturday morning at her home, 435 North Centre street, after a week's illness, will be held this afternoon. The Rev. Dr. H. Hall Sharp, pastor of St. Luke's Lutheran church, will officiate and interment will be made in the church cemetery.

Pallbearers will be George A. Stuiber, Raymond Koegel, Fred M. Beck, J. W. Smith, Stephen M. Goggin and Charles V. Raley.

Born in Cumberland, Mrs. Flurshutz was a daughter of the late Martin and Louisa Stair Bachman, natives of Germany. Her marriage to Mr. Flurshutz took place Jan. 29, 1879, with the Rev. Mr. Conradi, pastor of St. Luke's Lutheran church, officiating.

Mrs. Flurshutz, a life-long member of St. Luke's Lutheran church, was the last of her family.

Surviving, besides her husband, are a son, Frederick W. Flurshutz, this city; one daughter, Mrs. Ada C. Ebert, at home, and four grandchildren.

Mrs. H. H. Hendrickson Succumbs in Automobile

Mrs. Nancy Elizabeth Jane Hendrickson, 67, wife of Howard H. Hendrickson, of RFD 2, Flintstone, died Friday night while being brought to Cumberland by her son, DeWitt Hendrickson, in an automobile.

Mrs. Hendrickson accompanied her son from their farm home to make some purchases at a Flintstone store. She waited in the car as DeWitt got the merchandise and when he returned to her was told to drive home quickly as she felt ill. As he started the machine, she asked him to take her to the nearby office of Dr. A. P. Twigg.

Dr. Twigg told the son his mother was gravely ill and advised him to take her at once to a hospital.

Shortly after DeWitt started for Cumberland he felt his mother slump against him, and feared the worst. When the tragic news was confirmed here, he took the body to Wolford's funeral home where it was prepared for burial and returned to Flintstone.

Mrs. Hendrickson was a native of the Williams road section and a

(Continued on Page 8, Col. 2)

Education A Great Thing; Ask Any Newspaperman

Reporters Here Do Their Best To Get Youngsters through School

Those patient men with rolled-up sleeves who nightly burn the midnight oil around the rim of the NEWS city desk occasionally sigh as they pull the covers over their typewriters after deadline and wonder if countless Cumberland fathers appreciate their intrinsic worth.

For regularly every weekday night these newsmen manage to get out a newspaper and do the homework of scores of brisk young things whose fathers shirk their parental responsibilities while they philander at the Elks, Moose, Eagles, Redmen or American Legion. They never stay home, apparently, these fathers.

"News?" inquires a jaunty young Allegany high school ingenue into her phone, "Please identify: Hamilcar, Wallenstein, the Rosetta Stone, etc."

Challenge Implanted

One does, somehow, with the collected knowledge of the office force and the World Almanac. If there isn't too much to do, its difficult to turn them down. Somehow, these youngsters manage to implant a challenge to one's lack of knowledge that sends him looking for the World Almanac. Reporters can imagine these young things impatiently tapping a yellow pencil against their teeth as they wait for them to dig up their dope. Sympathy is also a motivating factor. One feels for these abandoned waifs who are obliged to do their homework alone while their irresponsible fathers tarry at the Moose Club.

"Let's see," the reporter says after diligent research, "this Hamilcar seems to have been a Carthaginian

(Continued on Page 8, Col. 2)

Transfers Reduce Company G Roster To Hundred Men

Thirty-nine Sent to Other Units; McCrory's Store Donates Magazines

The personnel of Company G, One Hundred and Fifteenth Infantry, Rifles, has been reduced to one hundred men since the local unit arrived at Fort George G. Meade, Md., it was announced yesterday by First Sergt. Herman F. Hinze, who was in Cumberland over the week-end on a short leave.

Reduction is the result of the transfer of thirty-nine men to other companies within the past week. Thirty-six were sent to Company F, of Hyattsville, whose personnel was boosted to ninety-eight; two joined the Second Battalion headquarters, Intelligence Section, and one was transferred to headquarters of the Fifty-eighth Brigade.

Lose 58 Men in Month

When the local company closed its recruiting campaign, February 2, and became a part of the federal army the following day its personnel numbered 158 men. Transfers, discharges to those who had dependents and losses through failure to pass physical examinations has cut down the company's personnel to approximately an even 100.

Sergt. Hinze was among forty men who returned to their homes in Cumberland and vicinity on "leave" which expired last night at 11 o'clock.

Returning to Fort Meade last evening Hinze took with him approximately 100 magazines and books, donated by the management of McCrory's Five and Ten Cent store. The reading matter will be taken to the company's recreation quarters. Others desiring to send books or magazines are requested to forward them to First Sergt. Herman F. Hinze, Company G, One Hundred and Fifteenth Infantry, APO, Twenty-ninth Division, Fort Meade, Md.

Today Is Pay Day

Company G today will receive its first monthly pay since being inducted into federal service here February 3. The lowest rate of pay is $21 a month, which will go to those who joined the outfit during the recruiting campaign. Officers received their monthly pay last Saturday.

B. & O. Veterans To Hold Meeting

Program of Entertainment Will Follow Session Here Wednesday

A program of entertainment consisting of songs by the Kingsley Methodist church quartet, a reading by Wanda Lee Hanks and singing and dancing by the Maphis family will follow the meeting of the Baltimore and Ohio Railroad Veterans' Association and auxiliary, Wednesday, March 5, at 7:30 p. m., at the B. & O. Y. M. C. A., Virginia avenue.

Walter Seel, president, will have charge of the Veterans' meeting and Mrs. John McMakin, vice-president will preside at the auxiliary meeting because of the absence of Mrs. George A. Crass, president, who is visiting in Florida.

Refreshments will be served following the entertainment.

Former Cumberland Man Escapes Injury in Pileup Of Cars near Clarksburg

A former Cumberland resident escaped injury in a pileup of six automobiles and a truck near Clarksburg, W. Va., last week.

C. J. Walker ,who lived here from 1918 to 1932 and now an insurance agent in Clarksburg, was driving his car in a blinding snowstorm when it turned around twice and stopped on the lower side of a banked curve.

Before Walker knew it, five other cars did the same thing, each striking his machine. Walker managed to escape injury somehow but his car was badly smashed.

Finally ,to cap the affair, a State Roads Commission truck loaded with cinders to be scattered on the curve did the same zig-zag and "finished" the Walker car by plowing into it with a thud.

Bethesda Man Breaks Leg While Skiing

Ernest A. Hepp, 34, of Bethesda, Md., suffered a broken leg yesterday afternoon when he fell while skiing at New Germany, Garrett county.

Hepp was brought here to Memorial hospital where he was admitted for observation. His condition was "good" last night.

Personal Items

Mrs. James Stevenson, of Ellerslie, wife of the clerk to the Board of County Commissioners, who underwent a minor operation Saturday at Memorial hospital, returned home yesterday.

Dr. Heskett A. Hite, 626 Washington street, dentist, is a patient at Memorial hospital.

Company G Sergeant Detests Spinach, Eats It in Army

Don't tell my wife you saw me eating spinach," is the request credited to First Sergt. Herman F. Hinze, according to members of Company G, One Hundred and Fifteenth Infantry, who spent the week-end in Cumberland while on leave from Fort George G. Meade, Md.

It seems that Hinze never ate spinach until it was placed on the table before him at camp. In fact, Hinze never liked the stuff and regarded it as being only fit for horses and cows to eat.

"How did you like the spinach they served at camp?" inquired his wife Saturday evening after the big secret had leaked out.

Hinze was dumbfounded for a minute and then in a sheepish manner, replied: "It wasn't so bad."

Now the Company G sergeant has resolved never to let any of the other members of the company "in" on any of his secrets.

Christian Service District Meeting To Be Held Here

Sessions Scheduled Tomorrow at Centre Street Church

A meeting of the Hagerstown district of the Woman's Society of Christian Service of the Methodist church will be held tomorrow, starting at 10:30 a. m., in Centre Street Methodist church. Mrs. Harry C. Marsh, of Martainsburg, W. Va., district president, will preside.

The morning program will be as follows:

Organ prelude, Mrs. Thorner Smith; hymn 279, "God of Grace and God of Glory;" worship, the Rev. Vernon Ridgely, D.D.; solo, Mrs. Carl A. Sander; greetings, Mrs. E. F. Phillips, president of the Woman's Society of Christian Service of Centre Street Methodist church; response, Mrs. Harry Evaul; minutes and roll call, reports, offering and announcements.

Following the luncheon and fellowship hour at 12:30 p. m., the afternoon session will open at 1:30 o'clock, with the following program:

Hymn 259, "O, Master Let Me Walk with Thee;" questionnaire, Mrs. T. R. Mathews and Mrs. S. R. Neel; solo, Mrs. Carl A. Sander; inspirational message, Mrs. Joy Elmer Morgan, president of the Baltimore conference of the Woman's Society of Christian Service; courtesy resolutions and place of next meeting; benediction, by the Rev. Harry Evaul, D.D., district superintendent.

Local Man Arrested In Ridgeley on Motor Law Charge

A. C. Keller, 110 Elkton Place, was arrested yesterday by Chief of Police C. V. Barncord, of Ridgeley, W. Va., on a charge of opeating a motor vehicle bearing dealer tags without a permit.

Keller is scheduled to be given a hearing today in Ridgeley before Justice-of-the-Peace C. A. Jewell.

Thirteen Births Announced Here

Mr. and Mrs. Richard W. Twigg, 207 Carroll street, announce the birth of a daughter last night at Memorial hospital.

A daughter was born last night at Memorial hospital to Mr. and Mrs. Louis E. Hartung, 3 Altamont Terrace.

Mr. and Mrs. Robert R. Broadwater, of RFD 5, Cumberland, announce the birth of a daughter last night at Allegany hospital.

A daughter was born yesterday afternoon at Memorial hospital to Mr. and Mrs. Virgil Johnston, of Wiley Ford, W. Va.

Mr. and Mrs. Cranston O. Newman, 247 Columbia street, announce the birth of a daughter yesterday afternoon at Allegany hospital.

A son was born yesterday morning at Allegany hospital to Mr. and Mrs. Loy Twigg, of Oldtown.

Mr. and Mrs. Claude Haines, of Slanesville, W. Va., announce the birth of a son yesterday morning at Allegany hospital.

A son was born yesterday morning at Memorial hospital to Mr. and Mrs. Charles Mason, of Mt. Lake Park.

Mr. and Mrs. Ozzie Copeland, of Oldtown, announce the birth of a daughter Saturday afternoon at Memorial hospital.

A son was born Saturday morning at Memorial hospital to Mr. and Mrs. Norman H. White, 109 East Elder street.

Mr. and Mrs. William Johnson, of Oakland, announce the birth of a son Saturday morning at Memorial hospital.

A son was born Friday afternoon at Allegany hospital to Mr. and Mrs. Floyd Wilson, of RFD 1, Hyndman, Pa.

Mr. and Mrs. Robert O'Neal, of Charleston, S. C., announce the birth of a daughter last Saturday. Mrs. O'Neal was Miss Mary Lannon, of Cumberland.

Woman Injured As Cars Crash Near Red Hill

Dorothy E. Broadwater, 19, Is Hurt; One Driver Cited for Hearing

One person was slightly hurt and six others escaped injury early yesterday morning when two automobiles sideswiped on the National highway at the foot of Red Hill, about seven miles west of Cumberland, according to state police.

Police said the accident occurred when the car operated by John E. Lippold, 63 Greene street, headed toward Frostburg, and the machine driven by Thomas R. Rowan, 16 Mary street, traveling in the opposite direction, sideswiped.

Miss Dorothy E. Broadwater, 19, of 527 Henderson avenue, riding with Rowan, was treated at 1:45 o'clock at Allegany hospital for lacerations about her forehead and nose. She was discharged after receiving treatment.

Miss Genevieve Footen, of Frostburg, was riding in Lippold's machine. Other occupants of the car driven by Rowan were Miss Beatrice J. Broadwater, sister of the injured girl; Thomas A. Brown, 17 Decatur street, and Clarence Shrout, Baltimore avenue. They escaped injury.

According to police, Rowan was driving on a thirty-day card but a licensed driver was with him. However, he was summoned to appear for a hearing in trial magistrates court on a charge of failing to keep to the right-center of the road.

State Trooper William E. Hopkins investigated.

Bottle Run Home Is Prey to Flames

Barking Dog Rouses Occupants; Damage Is Estimated at $5,000

The frantic barking of a dog was credited early Saturday morning with rousing Mr. and Mrs. Carl Jones from sleep shortly before their modernly equipped log cabin home along Bottle Run, six miles from the city limits, was destroyed by fire of undetermined origin to the extent of approximately $5,000.

Jones and his wife, both employed at the Celanese plant, were forced to flee the elaborate dwelling in their night clothing when they were awakened by the barking of their dog to find the rooms filled with smoke.

Their furniture and other possessions were lost in the flames, which were beyond control when the nearest neighbors arrived. City firemen were notified by telephone, but no apparatus was sent to the remote Hazen Road section.

The original structure was built by J. Monroe Sharer, local plumbing contractor, and later was purchased by Luther P. Shaffer, district manager of the Gulf Oil Company. More than $7,000 was spent in improvements to the nine-room dwelling, a show place among summer cottages.

LaVale Auxiliary Plans Invitation Dances for Youths

Plans to hold invitation dances for the young folks were formulated Friday at a meeting of a committee of the Ladies' auxiliary of the LaVale Volunteer Fire Company, held at the home of Mrs. C. I. Ort, LaVale.

The committee will assist as hostesses and admittance application cards will be available soon. The first dance will be held immediately following the Easter holidays. The committee also will take care of all entertainments and social functions sponsored by the auxiliary. Members have been working in every way to assist J. M. Hughes, who has started the rehearsals of a large musical comedy to be presented next month.

Those selected for the musical comedy cast include Harry Swartzweller, Billy Easton, William Tiley, Paul Brockey, Elwood Henry, Jack Woolard, James Driver, Jimmy Schoenadel, Rose Connelly, Mrs. Edna Crowe, June Ort, Mrs. Woodrow Smith, Helen McDuffey, Billy Frazier, Maxine Hawkins, Mrs. Martha Hoover, Mary Wilson, Ruth Alexander, Jackie Price, Mary Hartsock, LaVerne Wineland, Catherine Fisher, Helen Kellander, Betty Frazier, Betty Miller.

Members of the committee are Mrs. C. L. Ort, Mrs. Macomas George, Mrs. Edna German, Mrs. Alvin Youngblood, Mrs. Fred Hawkins, Mrs. Cromwell Zembower and Mrs. J. Millard Hughes.

Boy Falls Out of Bed, Suffers Fractured Leg

A fall out of bed landed Henry Mason Davis, three-year-old son of Mr. and Mrs. Charles E. Davis, of Oldtown, in Memorial hospital with a fractured leg, Saturday afternoon.

His condition was "good" last night.

Ladies Aid To Meet

The Ladies' Aid Society of Allegany hospital will meet tomorrow at 2:30 o'clock at the hospital.